Rhode Island Soccer



RIBSCA Annual Awards Banquet

November 16, 2024

Rhode Island Boys Soccer Coaches Association
Executive Board

Richard Grenier
Cranston East

Ryan Cafferty
Classical

Carl Africo
Central Falls

Dennis Callaghan
West Warwick

The RIBSCA Executive Board congratulates all players and coaches that are honored today. A special thanks goes to our banquet committee for all of their time and preparation.

Rhode Island Boys Soccer
Divisional Players of the Year



Luizandro Sanches
Shea High School



Brent Karpowich
Bishop Hendricken



Austin Simas
Scituate High School



Rhode Island State Champions - Bishop Hendricken



Rhode Island State Runner Up - LaSalle Academy

Rhode Island
State Championship
All Tournament Team

Bishop Hendricken

Michael Carreiro
Jared Badillo
Aiden Brindle
Jack Mefford

LaSalle Academy

Alex Ciotti
Kieran McGlynn
Devin Medina

North Kingstown

Miki Ashenafi
Chuck Randall

Cumberland

Gabe Soares
Owen Barcarcal



Most Valuable Player

Michael Carreiro
Bishop Hendricken



Divisioin II Champions - Shea High School



Division II Runner Up - Lincoln High School

Division II
All Tournament Team

Shea

Luizandro Sanches
Diogo Alfama
Kebe Konteye
Jbril Ngom

Lincoln

Jackson Danforth
Charlie Eltz
Christopher Thibert

East Greenwich

Wyatt Gelzhiser
Alejandro Leon

St. Raphael

Adrian Diaz
Miguel Durango-Ramirez



Most Valuable Player

Luizandro Sanches
Shea High School



Division III Champions - Scituate High School



Division III Runner Up - Johnston High School

Division III
All Tournament Team

Scituate

Austin Simas
Bryant Amaral
Brian Kelly
Brendan Mowry

Johnston

Daniel Morales
Miguel Santamaria
Steven Vera Vaca

Narragansett

Luke Williams
Brayden Bennet

Woonsocket

Jaden Pedro
Muhammad Tambedou



Most Valuable Player

Austin Simas
Scituate High School

RIBSCA First Team All-State



Brent Karpowich
Bishop Hendricken



Aidan Chen
Portsmouth



Alex Ciotti
LaSalle Academy



Gabe Soares
Cumberland



Will Rosenblum
South Kingstown



Noam McNicoll
Mosest Brown



Luizandro Sanchez
Shea



Austin Simas
Scituate



Talan Bradley
South Kingstown



Diego Garcia
Cumberland



Kody Poploski
Chariho

RIBSCA Second Team All-State



Chuck Randall
North Kingstown

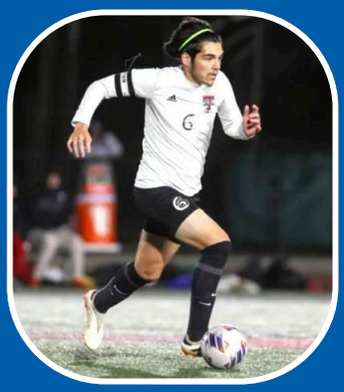

Alonso Morales
Tolman



Billy Pineda
Central Falls



Aiden Memoli
Barrington



Abednego Bleh
Central

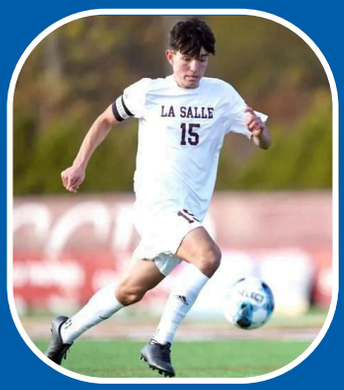

Claudio Laquale
LaSalle



Jackson Danforth
Lincoln



Maddox Canairo
Mt. Hope



Isreal Anderson
Coventry



Haiden Reiss
Pilgrim



Owen Allen
Ponaganset

RIBSCA Third Team All-State



Sean Wilkey
Portsmouth



Chris Melise
Cranston West



Jack Payne
Cranston West



Jake Raymond
LaSalle



Ethan Forde
North Kingstown



Cristian Molina
Classical

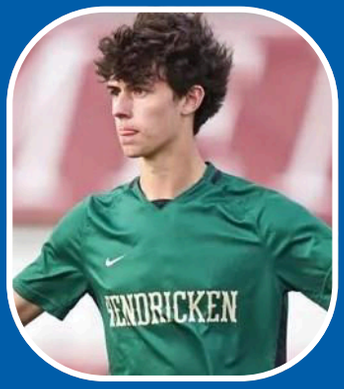

Ryland Barbeto
Hendricken



Cristiano Rodrigues
North Smithfield



Adrian Diaz
St. Raphael



Chase Wycall
Westerly

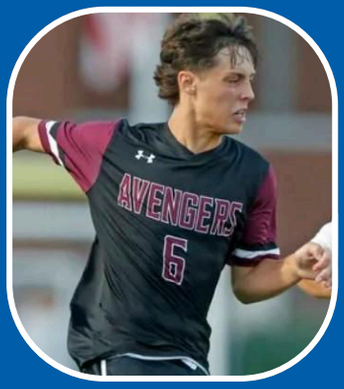

Wyatt Galzhier
East Greenwich



Musa Jah
Woonsocket

Team Sportsmanship Award



Division I
Central High School



Division II
Cranston High School East



Division III
Ponaganset High School



Division III
The Prout School

Division I - Classical High School

Division II - Hope High School

Rhode Island Boys Soccer Coaches Association
Division I All-Conference

First Team

Billy Pineda
(Central Falls)
Diego Garcia
(Cumberland)
Gabe Soares
(Cumberland)
Brent Karpowich
(Hendricken)
Alex Ciotti
(LaSalle)
Noam McNicoll
(Moses Brown)
Chuck Randall
(North Kingstown)
Aiden Chen
(Portsmouth)
Talan Bradley
(South Kingstown)
Will Rosenblum
(South Kingstown)
Alonzo Morales
(Tolman)

Second Team

Aiden Memoli
(Barrington)
Abednego Bleh
(Central)
Claudio Laquale
(LaSalle)
Sean Wilkey
(Portsmouth)
Chris Melise
(Cranston West)
Jack Payne
(Cranston West)
Jake Raymond
(LaSalle)
Ethan Forde
(North Kingstown)
Cristian Molina
(Classical)
Ryland Barbeto
(Hendricken)
Cristiano Rodrigues
(North Smithfield)



Division I
Goalkeeper of the Year
Sean Wilkey
(Portsmouth)

Division I
Coach of the Year
Mike Stinton
(Portsmouth)
Larry Lopes
(Cumberland)

Rhode Island Boys Soccer Coaches Association
Division II All-Conference

First Team

Luizandro Sanches
(Shea)
Kody Poplaski
(Chariho)
Jackson Danforth
(Lincoln)
Maddox Canario
(Mt. Hope)
Isreal Anderson
(Coventry)
Haiden Reiss
(Pilgrim)
Wyatt Gelzhiser
(East Greenwich)
Adrian Diaz
(St. Raphael)
Chase Wycall
(Westerly)
Nick Ferro
(Smithfield)
Logan Santos
(North Providence)
Fabricio Mariscal
(Cranston East)

Second Team

Diego Gonzalez
(Mt. Hope)
Giovanni Ospina
(North Providence)
Reggie Browne
(St. Raphael)
Keith Gillette
(Tiverton)
Rhuan Santos
(Tiverton)
Loegan Soares
(West Warwick)
Brayden Bennett
(Chariho)
Jeronimo Grajales
(North Providence)
Alejandro Leon
(East Greenwich)
Jack Mayer
(Smithfield)



Division II
Goalkeeper of the Year
Chase Wycall
(Westerly)

Division II
Coach of the Year
Frank Balcarel
(Lincoln)
Pat McGuirl
(East Greenwich)

Rhode Island Boys Soccer Coaches Association
Division III All-Conference

First Team

Austin Simas
(Scituate)
Owen Allen
(Ponaganset)
Musa Jah
(Woonsocket)
Adrian Vargas
(Davies)
Will Harris
(Narragansett)
Daniel Morales
(Johnston)
Evan Levasseur
(Middletown)
Elijah Beltran
(Ex. West Greenwich)
Ethan Withington
(Burrillville)
Ryan Samponaro
(Prout)
Hayden Carreon
(Blackstone Valley Prep)

Second Team

BryantAmaral
(Scituate)
Brady Venassio
(Middletown)
Anthony Benitez
(Blackstone Valley Prep)
Gabe Politelli
(Toll Gate)
Ebrima Saine
(Woonsocket)
Nelson Wilson
(Providence Country Day)
Dylan Martinez
(Blackstone Valley Prep)
Muhammed Tambedou
(Woonsocket)
Luke Williams
(Narragansett)
Sebastian Saucedo
(Johnston)
Aidan Lima
(Ponaganset)



Division III
Goalkeeper of the Year
Bryant Amaral
(Scituate)

Division III
Coach of the Year
Ron Oliveira
(Scituate)
Yevgan Fedorchuk
(Johnston)

RIBSCA Distinguished Player of the Year

Criteria: Dedication to Program, Display of Sportsmanship and Distinguished Work Ethic

Barrington – Aden Memoli
Burrillville – Trent Jolicuer
Blackstone Valley Prep – Zion Audette
Central – Abednego Bleh
Central Falls – Alex Lopez
Chariho – Kyle Brodeur
Classical – Gianny Lopez
Coventry – Israel Anderson
Cranston East – Gabriel Leon
Cranston West – Adam Morello
Cumberland – Gabe Soares
Davies – Christopher Deleon-Carillo
East Greenwich – Alejandro Leon
East Providence – Sam Jackson
EWG – Anderson Champlin
Hendricken – Michael Carreiro
Johnston – Miguel Santamaria
Juanita Sanchez – Anthonie Hernandez
LaSalle – Claudio Laquale
Lincoln – Aidan LaScola
Middletown – Alex Nieva
Moses Brown - Lincoln Knapp
Mt. Hope - Lucas Andreozzi
Mt. Pleasant – Rossel Murillo
Narragansett – Luke Williams
North Providence – Logans Santos
North Kingstown – Johnluca Frenzilli Jr.
North Smithfield – Sam Drolet
PCD – Atticus Krauss
Pilgrim – Alex Rodrigues
Ponaganset – Ethan Spear Arnold
Portsmouth – Jack Loper
Prout – Paxton Roberts
Rogers – Connor Hole-Young
Scituate – Bryan Kelly
Shea – Diego Alfama
Smithfield – Ryden Lima
South Kingstown – Will Rosenblum
St. Raphael – Reginald Browne
Times 2 – Dominik Him
Tiverton – Austin Beausoleil
Toll Gate – Gabe Politelli
Tolman – Ricky Barbosa
West Warwick – Alex Hoxie
Westerly – Max Celico
Woonsocket – Musa Jah

Rhode Island Boys Soccer Coaches Association
First Team All-Division

Division I

Barrington – Aden Memoli
Barrington – Brady Andrew
Central – Abednego Bleh
Central Falls – Billy Pineda
Central Falls – Kevin Ramos
Classical – Cristian Molina
Cranston West – Chris Melise
Cranston West – Jack Payne
Cumberland – Caden Moreira
Cumberland – Diego Garcia
Cumberland – Gabe Soares
East Providence – Samuel Jackson
Hendricken – Brent Karpowich
Hendricken – Noah French
Hendricken – Rylan Barbato
LaSalle – Alex Ciotti
LaSalle – Claudio Laquale
LaSalle – John Rodehorst
Moses Brown – Liam Gray
Moses Brown – Noam McNicoll
North Kingstown – Charles Randall
North Kingstown – Collin Petrellla
North Kingstown – Ethan Ford
North Smithfield – Cristiano Rodrigues
Portsmouth – Aidan Chen
Portsmouth – Sean Wilkey
South Kingstown – Talan Bradley
South Kingstown – Will Rosenblum
Tolman – Alonso Morales

Division II

Chariho – Brayden Bennett
Chariho – Ethan McCann
Chariho – Kody Poplaski
Coventry – Israel Anderson
Coventry – Nathan Blissmer
Cranston East – Fabricio Mariscal
East Greenwich – Alejandro Leon
East Greenwich – Donovan Martin
East Greenwich – Wyatt Gelzhiser
Lincoln – Alex Denson
Lincoln – Jackson Danforth
Lincoln – Mason DiDomenico
Mt. Hope – Diego Gonzalez
Mt. Hope – Maddox Canario
Mt. Hope – Thomas Loiselle
North Providence – Giovanni Ospina
North Providence – Logan Santos
Pilgrim – Haiden Riess
Shea – Diogo Alfama
Shea – Luizandro Sanches
Smithfield – Haralambos Arsenis
Smithfield – Nicholas Ferro
St. Raphael – Adrian Diaz
St. Raphael – Reggie Browne
Tiverton – Keith Gillette
Tiverton – Rhuan Santos
West Warwick – Loegan Soares
Westerly – Nicholas Souder

Division III

Burrillville - Ethan Withington
Burrillville – Grant Godzwon
BVP – Anthony Benitez
BVP – Dylan Martinez
BVP – Hayden Carreon
Davies – Adrian Vargas
Davies – Aiden Cutler
Davies-Christopher Deleon-Carillo
EWG – Elijah Beltran
EWG – Liam Jarvis
Johnston – Daniel Morales
Johnston – Sebastian Saucedo
Juanita Sanchez – Anthonie Hernandez
Middletown – Brady Venacio
Middletown – Evan Levasseur
Mt. Pleasant – Daniel Landim
Narragansett – Luke Williams
Narragansett – Will Harris
PCD – Nelson Wilson
Ponaganset – Aidan Lima
Ponaganset – Owen Allen
Prout - Ryan Samponaro
Rogers – Connor Hole-Young
Scituate – Austin Simas
Scituate - Bryant Amaral
Scituate – Jack Patrie
Toll Gate – Gabe Politelli
Woonsocket – Ebrima Saine
Woonsocket – Muhammed Tambedou
Woonsocket – Musa Jah



Rhode Island Boys Soccer Coaches Association
Second Team All-Division

Division I

Barrington – Evan Memoli
Barrington – Liam Helfrich
Central – Kelvin Villeda
Central Falls – Densil Franco
Classical – Gianny Lopez
Cranston West – Alejandro Molina
Cumberland – Jackson Irving
Cumberland – Owen Balcarcel
East Providence – Tristen Nunes
Hendricken – Aidan Brindel
Hendricken – Lucas Sauco
Hendricken – Tristan Boyns
LaSalle – Jake Raymond
LaSalle – Kairi Costa
LaSalle – Kiernan McGlynn
Moses Brown – Alex Holland
Moses Brown – Dylan Armstrong
Moses Brown – Jack Kirkman
North Kingstown – Brody Longval
North Kingstown – Mikiyas Ashenafi
North Smithfield – Bryce Santos
North Smithfield – Nate Gravel
Portsmouth – Kyle Bielawa
Portsmouth – Sean Collins
Portsmouth – Wil Kitzmiller
South Kingstown – Ben White
South Kingstown – Corey Templeton
Tolman – Christopher Guaman
Tolman – Ricky Barbosa

Division II

Chariho – Colby Bennett
Chariho – Will Ellis
Coventry – Aaron Young
Cranston East – Max Catrambone
East Greenwich – Ben Gutowski
East Greenwich – Owen Monaghan
Lincoln – Charlie Eltz
Lincoln – Lucas Donfrancesco
Lincoln – Marschal Bonne-Annee
Mt. Hope – Aidan Hudak
Mt. Hope – Dylan DeOliveria
Mt. Hope – Thomas Levis
North Providence – Jeronimo Grajales
North Providence – John Gartsu
North Providence – Sabastian Molina
Pilgrim – Alex Rodrigues
Pilgrim – Josiel Rodrigues
Shea – Carlos Andrade
Shea – Jofh Efrain
Shea – Keba Konteye
Smithfield – Jack Mayer
Smithfield – Ryden Lima
St. Raphael – Lucas Rosa
St. Raphael – Miguel Durango-Ramirez
Tiverton – Brady Travers
West Warwick – Aaron Ciotola
Westerly – Chase Wycall
Westerly – Jack McGovern

Division III

Burrillville – Trent Jolicuer
BVP – Eric LeClair
BVP – Zion Audette
Davies – Alijah Cutler
Davies – Luke Ducharme
EWG – Hunter White
EWG – Michael Iarossi
Johnston – Andre Amato
Johnston – Miguel Santamaria
Johnston – Steven Vera Vaca
Middletown – Alex Nieva
Middletown – Joseph Davidson
Mt. Pleasant – Rossel Murillo
Narragansett – Brayden Bennett
Narragansett – Dylan Nollsch
Narragansett – Lieve Russo
PCD – Harry Priestly
Ponaganset – Xavier Fix
Prout – Paxton Roberts
Rogers – James Largy
Scituate – Cameron Healey
Scituate – Jason Bettez
Scituate – Travis White
Times 2 - Dominik Him
Toll Gate – Adam Vespia
Toll Gate – Jack Sabatelli
Woonsocket – Andres Ponce Castillo
Woonsocket – Emerson Gonzaga Gaza
Woonsocket – Mohameth Dieng

Rhode Island Boys Soccer Coaches Association
Third Team All-Division

Division I

Barrington – Brooks Mello

Central – Edgar Pineda

Central – Rony Morales

Central Falls – Jefferson Amador

Central Falls – Johan Callejas

Classical – Thiago Calderon

Cranston West – Jacob Amaral

Cranston West – Nicolas Ayala

Cumberland – Donovan Calle

East Providence – Edward Barbosa

Hendricken – Declan O'Connell

Hendricken – Jack Mefford

LaSalle – Jonathan Alvardo

Moses Brown – Lincoln Knapp

North Kingstown – Johnluca Frenzilli Jr.

North Kingstown – Ryan Kanaczet

North Smithfield – Sam Drolet

Portsmouth – Jack Casey

South Kingstown – Ryan Windhurst

Tolman – Samuel Hernandez

Division II

Chariho – Jakob Bennett

Coventry – Joshua Donehower

Cranston East – Darlyn Coque

Cranston East – Gabriel Leon

East Greenwich – Luca Ditraglia

Lincoln – Aidan LaScola

Lincoln – Connor Johnson

Mt. Hope – Cole Tavares

Mt. Hope – Lucas Andreozzi

North Providence – Luca Cardarelli

North Providence – Sabastian Gutierrez

Pilgrim – Jackson Bromage

Shea – Jayilson Fernandes

Smithfield – Henry Mitchell

Smithfield – Troy Stockwell

St. Raphael – Amilton Silva

Tiverton – Ben Farley

Tiverton – Milas Cormer

West Warwick – Aiden Messier

Westerly – Luigi Marchionne

Division III

Burrillville – Cayden Closson

Burrillville – Jamie Marcotte

BVP – Isaiah Silva Gomes

Davies – Santiago Marin

EWG – Nick Hazelwood

EWG – Ryan Pechie

Johnston – Freddy Magana Landaverbe

Juanita Sanchez – Carlos Pujols

Juanita Sanchez – Francisco Damoura

Middletown – Bryan Ferreira

Middletown – C.J. McLeish

Mt. Pleasant – Aldo Mota

Mt. Pleasant – Javier Juarez Oviedo

Narragansett – Brady Grislis

PCD – Simon Rivet

Ponaganset – Nicholas Altieri

Prout – Dylan Couto

Rogers – Jack Matthews

Scituate – Gavin White

Scituate – Noah Bradford

Times 2 – Samuel Gribter

Toll Gate – Ryan Enos

Woonsocket - Jaden Pedro

Woonsocket – Khadim Mbacke

2024

Rhode Island Boys Soccer Coaches Association
Frank Lombardi
Official of the Year



Salah Ead
RIIL

Preliminary Round

Division I

5) Moses Brown
12) North Smithfield
Moses Brown, 3-1

6) Portsmouth
11) Tolman
Portsmouth, 4-0

7) South Kingstown
10) Central Falls
South Kingstown, 4-0

8) Barrington
9) Cranston West
Barrington, 1-0

Division II

5) Shea
12) Westerly
Shea, 7-0

6) North Providence
11) Pilgrim
North Providence, 1-0

7) Smithfield
10) Coventry
Smithfield, 4-0

8) St. Raphael
9) Tiverton
St. Raphael, 1-0

Division III

4) Blackstone Valley Prep
13) Providence Country Day
BVP, 2-1

5) Narragansett
12) Toll Gate
Narragansett, 2-1

6) Johnston
11) Prout
Johnston, 3-0

7) Middletown
10) Ponaganset
Middletown, 3-0

8) Exeter West Greenwich
9) Burrillville
EWG, 2-1
(Penalty Kicks: EWG, 4-3)

RIBSCA Scholar Athlete Award

Barrington – Brady Andrew
Barrington – Liam Helfrich
Barrington – Vassilio Markis
Barrington – Aden Memoli
Barrington – Evan Memoli
Barrington – Andrew Nellis
Barrington – Cole Ornstedt
Blackstone Valley Prep – Zion Audette
Central – Abednego Bleh
Central – Jeremy Gonzalez
Central Falls – Alex Lopez
Central Falls – Billy Pineda
Chariho – Jacob Bennett
Chariho – Kyle Brodeur
Chariho – Ryan Sheldon
Coventry – Aiden Morris
Coventry – Griffin Frenze
Coventry – Matthew Lavoie
Coventry – Nathan Andre
Coventry – Nathan Blissmer
Cranston East – Darlyn Coque
Cranston West – Eid J. Bassil
Cranston West – Adriel DeBrossard
Cranston West – Chrisopher Frias
Cranston West – Adam Morello
Cranston West – Michael Raspallo
Cranston West – Ryan Thurber
Cumberland – Ben Goodrich
Davies – Adrian Vargas
Davies – Miguel Vasquez
East Greenwich – Daven Gopalakrishnan
East Providence – Jacob Liberatore
East Providence – Brian Rutkowski
EWG – Anderson Champlin
EWG – Liam Jarvis
Hendricken – Zachary Adams
Hendricken – Jared Badillo
Hendricken – Ryan Barbato
Hendricken – Colin Blanchette
Hendricken – Tristan Boyns
Hendricken – Aidan Brindle
Hendricken – Michael Carreiro
Hendricken – Alejandro Quintero Cashore
Hendricken – Charles Chatowsky
Hendricken – Noah French
Hendricken – Gavin Harootian
Hendricken – Brent Karpowich
Hendricken – Cole Linkevich
Hendricken – Jack Mefford
Hendricken – Declan O'Connell
Hendricken – Owen O'Connell
Hendricken – Lucas Suaco
Hendricken – Benjamin Williamson
Hope – Sergio Mendoza
Hope – Lenny Saguay
Johnston – Daniel Morales
Johnston – Aiden Soto
Juanita Sanchez – None
LaSalle – Callum Bixby
LaSalle – Alex Ciotti
LaSalle – Joseph Fernandez
LaSalle – Ryan Gallogly
LaSalle – Claudio Laquale
LaSalle – Logan Matthews
LaSalle – Kiernan McGlynn
LaSalle – Jake Raymond
LaSalle – John Rodehorst
Lincoln – Alexander Denson
Middletown – Alex Stabile
Middletown – Evan Levasseur
Middletown – Nick Phelan



RIBSCA Scholar Athlete Award

Moses Brown – Dylan Armstrong
Moses Brown – Kyle Bethune
Moses Brown – Jack Kirkman
Moses Brown – Lincoln Knapp
Moses Brown – Christian Schultheis
Moses Brown – Delcan Spencer
Moses Brown – Reid Taylor
Mt. Pleasant – None
Mt. Hope – Lucas Andreozzi
Mt. Hope – Nathaniel Bass
Mt. Hope – Miguel Ferraz
Mt. Hope – Dylan DeOliveria
North Kingstown – Mikiyas Ashenafi
North Kingstown – Brady Hanks
North Kingstown – Ryan Kanaczet
North Kingstown – Collin Petrella
North Kingstown – Aiden Plaziak
North Providence – Sebastian Molina
North Smithfield – Sam Drolet
North Smithfield – Willy McNeil
Pilgrim – Alex Rodrigues
Pilgrim – Caden Stowik
Pilgrim – Gabe Holland
Pilgrim – Jackson Bromage
Pilgrim – Jonathan Lopes
Pilgrim – Maksim Fridland
Pilgrim – Patrick Rowe
Pilgrim – Ryan Boscia
Ponaganset – Aidan Lima
Ponaganset – Dylan Osagie
Ponaganset – Ethan Arnold
Ponaganset – Logan Richards
Portsmouth – Kyle Bielawa
Portsmouth – Jack Loper
Rogers – Erick Lopez
Scituate – Bishop Green
Scituate – Brendan Mowry
Smithfield – Ryden Lima
Smithfield – Jack Mayer
Smithfield – Anthony Reo
South Kingstown – Talan Bradley
South Kingstown – Luke Brock
South Kingstown – Sebe Kostrzewa
South Kingstown – Will Rosenblum
South Kingstown – Ben White
South Kingstown – Chase Wolstencraft
St. Raphael – Reginald Browne
St. Raphael – Davian Cabral
St. Raphael – Lucas Rosa
Tiverton – Braedan Lambert
Tolman – Christopher Guaman
Tolman – Jeremy Torres
West Warwick – Aiden Messier
West Warwick – Alex Osmena
West Warwick – Cole Huikka
West Warwick – Douglas Parry
West Warwick – Oliver Green
Westerly – Luigi Marchionne

Academics





RIIL Final League and Playoff Records & Results

	Regular Season				After Playoffs			
Division I	**W**	**L**	**T**	**PTS.**	**W**	**L**	**T**	**WP**
Barrington	5	7	4	19	6	8	4	0.407
Central	3	12	3	12	3	12	3	0.222
Central Falls	4	10	3	15	4	11	3	0.278
Classical	2	13	1	7	2	13	1	0.146
Cranston West	5	7	4	19	5	8	4	0.373
Cumberland	12	2	2	38	13	3	2	0.759
East Providence	2	15	1	7	2	15	1	0.130
Hendricken	14	3	1	43	17	3	1	0.825
LaSalle Academy	11	3	3	36	13	4	3	0.700
Moses Brown	11	4	2	35	12	5	2	0.667
North Kingstown	11	3	3	36	12	4	3	0.684
North Smithfield	8	10	1	25	8	11	1	0.417
Portsmouth	10	3	3	33	11	4	3	0.667
South Kingstown	9	5	3	30	10	6	3	0.579
Tolman	3	11	2	11	3	12	2	0.216
League Total	**110**	**108**	**36**	**0.480**	**121**	**119**	**36**	**0.482**

Note: RPI (weighted formula from Maxpreps) determined seeds for playoffs

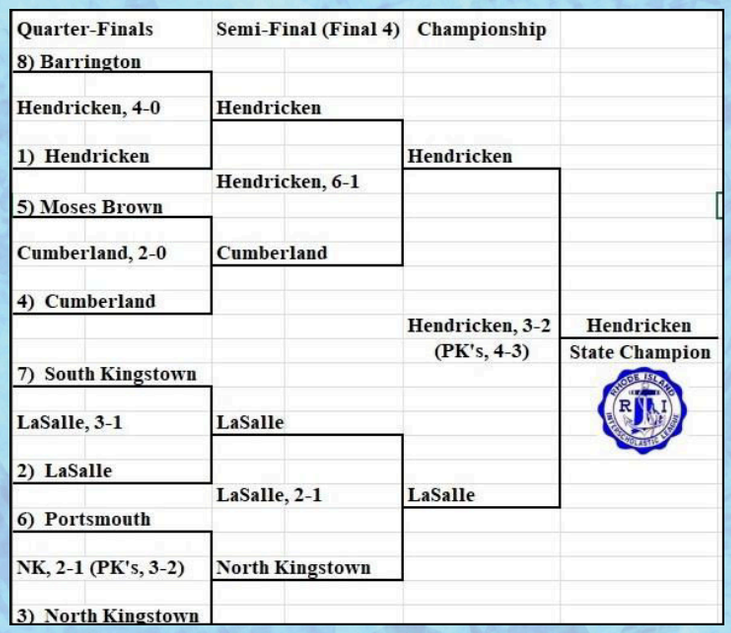

	Regular Season				After Playoffs			
Division II	**W**	**L**	**T**	**PTS**	**W**	**L**	**T**	**WP**
Chariho	12	4	2	38	12	5	2	0.667
Coventry	5	9	2	17	5	10	2	0.333
Cranston East	4	10	4	16	4	10	4	0.296
East Greenwich	9	3	4	31	10	4	4	0.630
Hope	1	13	0	3	1	13	0	0.071
Lincoln	9	3	4	31	11	4	4	0.649
Mt. Hope	11	2	3	36	11	3	3	0.706
North Providence	11	6	1	34	12	7	1	0.617
Pilgrm	7	9	2	23	7	10	2	0.404
Shea	10	4	2	32	14	4	2	0.733
Smithfield	7	5	4	25	8	6	4	0.519
St. Raphael	9	5	4	31	11	6	4	0.587
Tiverton	7	8	1	22	8	8	1	0.490
Westerly	4	11	3	15	4	12	3	0.263
West Warwick	5	12	0	15	5	12	0	0.294
League Total	**111**	**104**	**36**	**0.490**	**123**	**114**	**36**	**0.495**

Note: RPI (weighted formula from Maxpreps) determined seeds for playoffs.

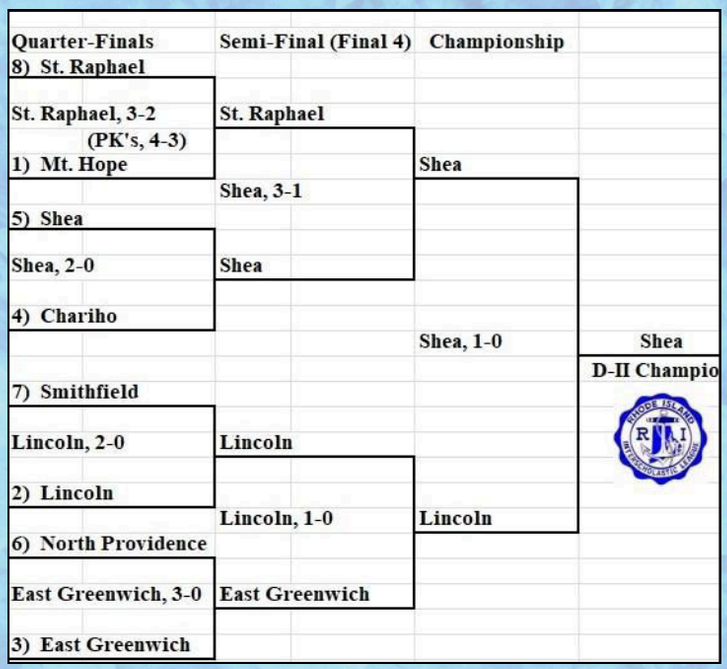

	Regular Season				After Playoffs			
Division III	**W**	**L**	**T**	**PTS**	**W**	**L**	**T**	**WP**
Blackstone Valley	11	3	4	37	12	4	4	0.667
Block Island	3	12	1	10	3	12	1	0.208
Burrillville	7	8	2	23	8	9	2	0.456
Davies	11	5	2	35	11	6	2	0.614
EWG	5	4	8	23	5	5	8	0.426
Johnston	7	7	4	25	10	8	4	0.515
JS/PC/St. P Co-op	0	12	1	1	0	12	1	0.026
Middletown	9	6	4	31	10	7	4	0.540
Mt. Pleasant	4	12	0	12	4	12	0	0.250
Narragansett	9	5	3	30	11	6	3	0.600
PCD	8	10	1	25	8	11	1	0.417
Ponaganset	8	7	3	27	8	8	3	0.474
Prout	6	9	4	22	6	10	4	0.367
Rogers	4	11	1	13	4	11	1	0.271
Scituate	16	0	2	50	19	0	2	0.937
Times 2 Academy	0	15	0	0	0	15	0	0.000
Toll Gate	8	10	1	25	8	11	1	0.417
Woonsocket	11	4	4	37	12	5	4	0.635
League Total	**127**	**140**	**45**	**0.490**	**116**	**127**	**45**	**0.455**

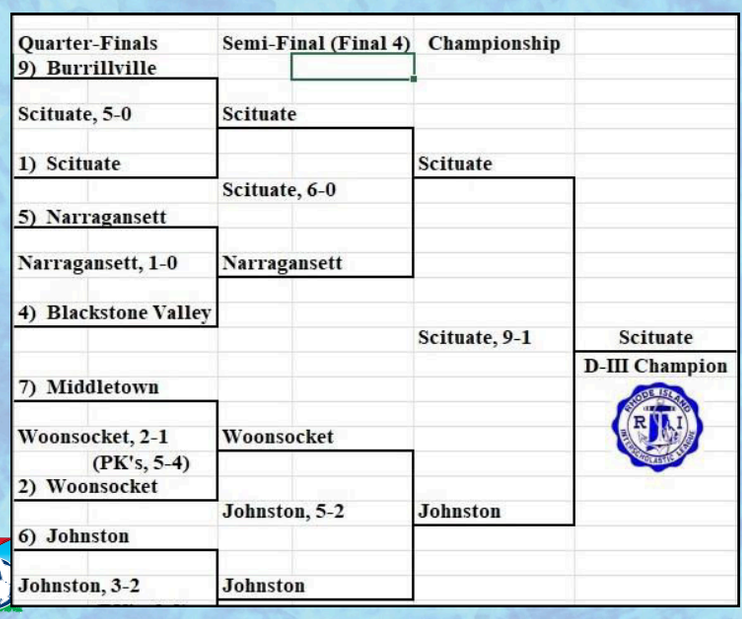

MAXPREPS STATISTICS FOR RHODE ISLAND BOYS SOCCER

Note: The statistics below are provided from MAXPREPS only.

Player	School	Goals	Division
Ethan Withington	Burrillville	28	3
Elijah Beltran	EWG	27	3
Ryan Samponaro	Prout	24	3
Musah Jah	Woonsocket	20	3
Luizandro Sanches	Shea	20	2
Ebrima Saine	Woonsocket	19	3
Cristiano Rodrigues	North Smithfield	18	1
Haiden Riess	Pilgrim	18	2
Brent Karpowich	Hendricken	17	1
Jbril Ngom	Shea	16	2
Alex Ciotti	LaSalle	15	1
Ben White	South Kingstown	15	1
Jacob Bettez	Scituate	14	3
Maddox Canario	Mt. Hope	14	2
Austin Simas	Scituate	13	3
Keith Gillette	Tiverton	13	2
James Largy	Rogers	13	3
Jeronimo Grajales	North Providence	13	2
Troy Stockwell	Smithfield	12	2
Gabriel Soares	Cumberland	12	1
Aidan Chen	Portsmouth	12	1
Talan Bradley	South Kingstown	12	1
Jack Medford	Hendricken	11	1
Wyatt Gelzhiser	East Greenwich	11	2
Tristan Boyns	Hendricken	11	1
Reginald Brown	St. Raphael	11	2
Xavier Fix	Ponaganset	11	3
Johnsley Hermilus	Central	11	1
Diogo Alfama	Shea	11	2
Adrian Diaz	St. Raphael	11	2
Corey Templeton	South Kingstown	11	1
Sebastian Saucedo	Johnston	11	3
Steven Vera Vaca	Johnston	11	3
Nicholas Ferro	Smithfield	10	2
Noah Bradford	Scituate	10	3
Diego Garcia	Cumberland	10	1
Adrian Vargas	Davies	10	3
Cristiano Dasilva	Ponaganset	10	3
Daniel Landim	Mt. Pleasant	10	3
Fabricio Mariscal	Cranston East	10	2
Muhammed Tambedou	Woonsocket	10	3
Sebastian Gutierrez	North Providence	10	2



MAXPREPS STATISTICS for Rhode Island Boys Soccer

Note: The statistics below are provided from MAXPREPS only.

Player	School	Assists	Division
Luizandro Sanches	Shea	21	2
Musah Jah	Woonsocket	18	3
Jbril Ngom	Shea	17	2
Brent Karpowich	Hendricken	16	1
Adrian Diaz	St. Raphael	16	2
Aidan Hudak	Mt. Hope	14	2
Talan Bradley	South Kingstown	14	1
Dylan Couto	Prout	13	3
Ben White	South Kingstown	13	1
Nicholas Ferro	North Providence	12	2
Rossel Murillo	Mt. Pleasant	12	3
Travis White	Scituate	11	3
Adrian Vargas	Davies	11	3
Keith Gillette	Tiverton	11	2
Lucas Sauco	Hendricken	11	1
Diego Garcia	Cumberland	10	1
Elijah Beltran	EWG	10	3
Cristiano Rodrigues	North Smithfield	10	1
Aidan Chen	Portsmouth	10	1
Corey Templeton	South Kingstown	10	1
Jackson Bromage	Pilgrim	10	2

Goalkeeper	School	Saves	Division
Jack Mayer	Smithfield	230	2
Marion Chacon	Shea	193	2
Brady Venacio	Middletown	187	3
Nathan Gravel	North Smithfield	171	1
Paxton Allen	Prout	143	3
Chase Wycall	Westerly	142	2
Cayden Closson	Burrillville	152	3
Giovanni Ospina	North Providence	141	2
Alex Hoxie	West Warwick	135	2
Jack Payne	Cranston West	131	1
Alvaro Ortega-Reyes	Cranston East	120	2
Kyle Desrosiers	East Providence	118	1
Chris Williams	Pilgrim	111	2
Aaron Young	Coventry	109	2
Johan Callejas	Central Falls	105	1
Jake Raymond	LaSalle	102	1
Anthony Morales Perez	Central	102	1

Rhode Island Boys Soccer Coaches Association - 100 Win Club

First Name	Last Name	School(s)	Year(s)	Wins
Mickey	Rooney	Hendricken	1979-2024	460
Mario	Pereira	LaSalle	1993-2024	433
Bob	Cavanagh	South Kingstown	1977-2007	342
Richard	Grenier	CWHS, WWHS & CEHS	1990-2000 & 2003-2024	297
Mike	Stinton	Portsmouth	1989-2024	292
Tom	Murray	Tiverton	1996-2024	259
Bill	Carroll	Pilgrim	1991-2023	256
Al	DiGregorio	Hope	1988-2024	247
John	Lopes	Smithfield & Cumberland	1988-2014	225
John	Kelly	Ponaganset	1980-2003	208
Pierre	Ridore	Shea	2003-2024	201
Pat	McGuirl	East Greenwich	2003-2024	193
Ed	Resendes	LSA & Barrington	1981-1997	191
Richard	Lawrence	Mt. St. Charles	1969-1989	190
Bobby	Marchand	Central Falls	1987-2009	186
John	Wignot	Burrillville	1987-2004	183
Ryan	Cafferty	Classical	2004-2024	182
Mike	Tudino	Mt. Pleasant & CEHS	1970-1989 & 1993-2003	179
Eric	Cloutier	Tolman	1991-2007	173
Steve	Votolato	Smithfield	1997-2022	172
Louis	Oliveira	Middletown	2000-2018	171
Pete	O'Hara	Portsmouth	1969-1988	164
Donald	Denham	Barrington	2008-2024	158
Bruce	Noelte	Cumberland	1974-1996	156
Eric	Aaronian	Moses Brown	2009-2024	152
Mario	Andrade	East Providence	1987-2007	151
Lester	Ahern	Westerly & Chariho	2005-2023	149
Alan	Tenreiro	Mt. St. Charles	1995-2007	147
George	Poli	East Providence	1970-1986	145
Ron	DiGregorio	Warwick	1966-1988	143
Ed	Bradley	Barrington	1973-1979 & 1983-1988	141
Tom	Gledhill	Burrillville	1971-1986	137
Joao	Santos	Central	2003-2024	135
Gary (C.J.)	Comire	North Smithfield	1982-2000	133
Matt	Savoie	EWG	2007-2019	132
Tom	Ashley	Narragansett	1980-1998	131
Michael	Ferns	Ponaganset	2004-2024	130
Dick	Brochu	Smithfield	1967-1983	128
Sylvestere	Serra	Westerly	1971-1981	123
Andrew	Rao	Woonsocket	1996-2017	120
Jim	Cook	Tiverton	1974-1988	119
Jim	Peters Jr.	Mt. Pleasant	2004-2024	119
Scott	Douglas	East Greenwich	1994-2002	117
Kyle	Froberg	North Kingstown	2006-2015	116
Barry	Coofer	Rogers	1986-2000	112
Tim	Brown	Scituate	2002-2020	112
Mike	Kenney	Warwick & Toll Gate	2000-2021	112
Vin	Moses	Classical	1978-1996	111
Ryan	Kanaczet	Narragansett	2002-2018	109
Ed	Marchand	Woonsocket	1973-1995	108
Mark	Gilchrist	Scituate	1992-2001	105
John	Badway	Hope	1974	101
Eric	Korytkowski	North Smithfield	2015-2024	100
Fred	Carpenter	EGHS & EWG	1979-1987 & 1991-1995	100

RIBSCA
Hall of Fame Inductees

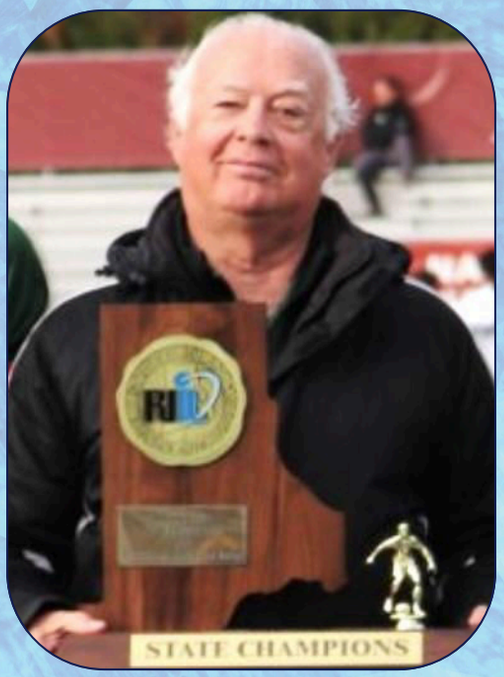

Michael "Mickey" Rooney
Bishop Hendricken
1979-2024
460-229-154
Ten-Time State Finalist
1981 Division I Champion
1982 Division I Champion
1987 Division I Champion
1998 Open Champion
2024 Division I Champion

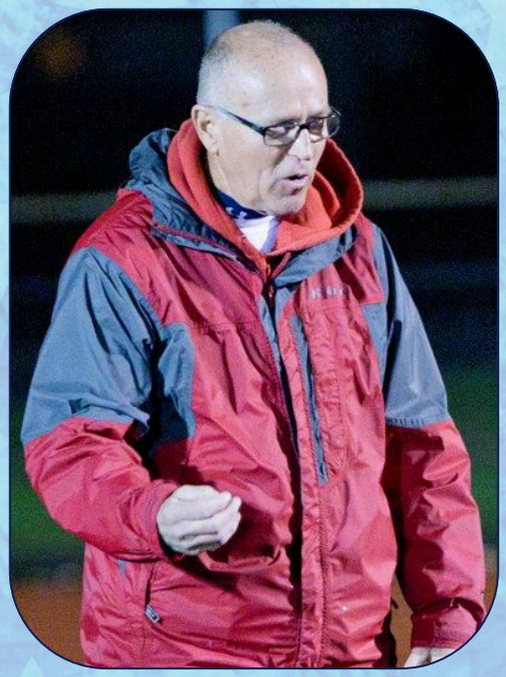

Michael "Mike" Stinton
Portsmouth High School
1989-2024
292-231-113
Six-Time State Finalist
1991 Division I-B Champion
Three-Time RISOA
Sportsmanship Award
Twelve-Time RIBSCA
Sportsmanship Award