Rhode Island Boys Soccer

"Celebrating 61 years of Rhode Island Interscholastic League Soccer"

Annual Awards Banquet

November 21, 2026

Rhode Island Boys Soccer Coaches Association
Executive Board

Richard Grenier
Cranston East

Ryan Cafferty
Classical

Carl Africo
Central Falls

Dennis Callaghan
West Warwick

The RIBSCA Executive Board congratulates all players and coaches that are honored today. A special thanks goes to our banquet committee for all of their time and preparation.

Rhode Island Boys Soccer
Divisional Players of the Year



Oliver Cope
Barrington



Noah Albaret
Smithfield



Darrell Acosta
Johnston

Rhode Island State Championship



Rhode Island State Champions
LaSalle Academy
14th State Title



Rhode Island State Runner Up North Kingstown

Rhode Island State Championship All Tournament Team

LaSalle Academy
Brad Laforest
(MVP)
Chase Deffley
Harrison Ward
Lucas Vrees

North Kingstown
Brayden Jenison
Charles Williams
Zachary Oatley

Barrington
Cole Noyes
Jack Luttrell

Biship Hendricken
Charles Urso
Nikola Utovac



Most Valuable Player
Brad Laforest
LaSalle Academy

RIIL Division II Championship



Division II
Champions
Classical



Division II
Runner Up
Central Falls

Rhode Island
Division II
All Tournament Team
Classical
Niko Brown
(MVP)
Leandro Orellana
Oscar Mendez Comas
Senai Zerit
Central Falls
Densil Franco Rodas
Elmer Rios Aceituno
Franklin Alvarez Rodriguez
Central
Anthony Morales
Lucas Ramos
Mt. Hope
Cole Tavares
Nuno Marcos Caetano



Most Valuable Player
Niko Brown
Classical

RIIL Division III Championship



Division III Champions Johnston



Division III Runner Up Ponaganset

Rhode Island Division III All Tournament Team

Johnston

Darell Acosta

(MVP)

Andre Amato

Jayden Corrales

Pedro Alberto Garcia Saucedo

Ponaganset

Caiden Young

Collin Etheridge

Evan Lyons

Exeter West Greenwich

Casey Kretchman

Jackson Bowder

Middletown

Mark Sheehan

Tanner Bridges



Most Valuable Player

Darrell Acosta

Johnston

RIBSCA First Team All-State



Alex Holland
Moses Brown



Blake Longval
North Kingstown



Charlie Urso
Hendricken



Chase Birkett
LaSalle Academy



Lincoln Dozois
South Kingstown



Luca Fusaro
Chariho

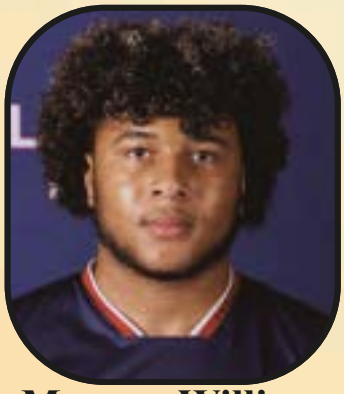

Morgan Williams
Lincoln



Nate Jackson
LaSalle Academy



Nigel Fernandes
East Providence

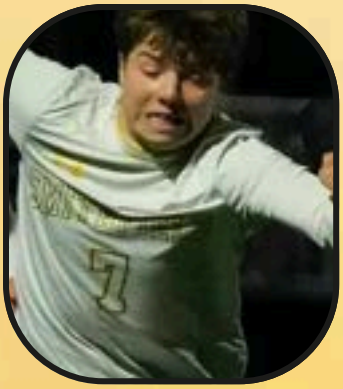

Noah Albaret
Smithfield



Oliver Cope
Barrington



Sebastian Santos
Smithfield

RIBSCA Second Team All-State



Brad LaForest
LaSalle Academy



Brayden Jenison
North Kingstown



Calob Moran
Cumberland



Damian Monteiro
East Providence



Darrell Acosta
Johnston



Eion Soler
Portsmouth



Jaxon Harris
Lincoln



Nolan Oliveira
Tiverton



Senai Zerit
Classical

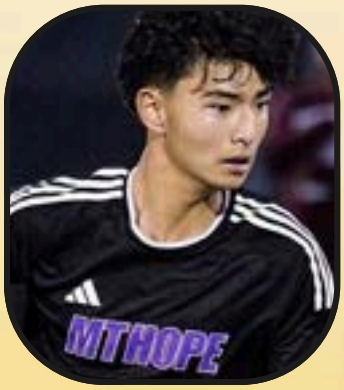

Thomas Levis
Mt. Hope



Valter Teixiera
Central Falls

RIBSCA Third Team All-State



Adrian Diaz
St. Raphael



Charlie Eltz
Lincoln



Dimitriy Trimmer
East Greenwich



Hugo Lyman
Middletown



Jack Luttrell
Barrington



Jack Payne
Cranston West



Jonathan DiPietro
EWG



Judah Schackner
Westerly



Lane Aaronian
Moses Brown



Matthew Marcello
Hendricken



Travis White
Scituate

RIBSCA Goalkeeper of the Year



Division I
Goalkeeper of the Year
Lincoln Dozois
South Kingstown

Division II
Goalkeeper of the Year
Senai Zeret
Classical





Division III
Goalkeeper of the Year
Khadim Mbacke
Woonsocket

Rhode Island Boys Soccer Coaches Association
RIBSCA Distinguished Player of the Year

Barrington: Jack Luttrell

Bishop Hendricken: Charlie Urso

Blackstone Valley Prep: Edwin Anaya

Burrillville: Jamie Marcotte

Central: Joma Wamah

Central Falls: Ricardo Moreano Galva

Chariho: Mitchel Creamer

Classical: Peter Breen

Coventry: Zachary Hopkins

Cranston East: Max Catrambone

Cranston West: Peter Morello

Cumberland: Lucas Marques

Davies Vocational: Santiago Geraldo-Marin

East Greenwich: Andrey Goretoy

East Providence: Babucarr Njai

Exeter West Greenwich: Joshua Larned

Hope: Ariel Natareno

Johnston: Andre Amato

LaSalle Academy: Joseph Terlato

Lincoln: Sean Carroll

Middletown: Philip Campbell

Moses Brown: Lucas Hoefferle

Mt. Hope: Michael Komorowski

Mt. Pleasant: Gerson Rodríguez Bautista

Narragansett: Jan Arnaus

North Kingstown: Matia Bender

North Providence: Jeronimo Grajales

North Smithfield: Ethan Flores

Pawtucket: Dominick Cruzate

Providence Country Day: Antonio DaPonte

Pilgrim: Christopher Williams

Ponaganset: Eli Kugler

Portsmouth: Braden Coyle

Prout: Erik Bloom

Rogers: Liam Lopes

Scituate: Judah Machado

Smithfield: Dylan Ceprano

South Kingstown: Cole McCall

St. Raphael: Michael Riera

Times 2: Adrian Garcia

Tiverton: Sylas Carlile

Toll Gate: Victor Montufar

West Warwick: Jack Proulx

Westerly: Liam Jacobson

Woonsocket: Fabian Acosta

Rhode Island Boys Soccer Coaches Association
Division I All-Conference

First Team

Alex Holland
(Moses Brown)
Blake Longval
(North Kingstown)
Brad LaForest
(LaSalle)
Caleb Moran
(Cumberland)
Charlie Urso
(Hendricken)
Chase Birkett
(LaSalle)
Jaxon Harris
(Lincoln)
Luca Fusaro
(Chariho)
Morgan Williams
(Lincoln)
Nate Jackson
(LaSalle)
Nigel Fernandes
(East Providence)
Oliver Cope
(Barrington)

Second Team

Brayden Jenison
(North Kingstown)
Charlie Eltz
(Lincoln)
Damian Monteiro
(East Providence)
Dimitriy Trimmer
(East Greenwich)
Eoin Soler
(Portsmouth)
Jack Luttrell
(Barrington)
Jack Payne
(Cranston West)
Lane Aaronian
(Moses Brown)
Lincoln Dozois
(South Kingstown)
Matthew Marcello
(Hendricken)

Division I
Coach of the Year

Mario Pereira
(LaSalle Academy)



Paul Fanning
(North Kingstown)



Team Sportsmanship Award

North Smithfield



Rhode Island Boys Soccer Coaches Association
Division II All-Conference

First Team

Adrian Diaz
(St. Raphael)
Anthony Palazzo
(Coventry)
Bradley Noriega
(Central)
Judah Schackner
(Westerly)
Noah Albaret
(Smithfield)
Nolan Oliveira
(Tiverton)
Sebastian Santos
(Smithfield)
Senai Zeret
(Classical)
Thomas Levis
(Mt. Hope)
Travis White
(Scituate)
Valter Teixiera
(Central Falls)

Second Team

Asa Mayo
(Westerly)
Brian Andrade
(West Warwick)
Colby Lopes
(Tiverton)
Devin Mowry
(Scituate)
Jeronimo Grajales
(North Providence)
Kevin Ramos
(Central Falls)
Liev Russo
(Narragansett)
Mario Santos
(Cranston East)
Michael Ogunmola
(Cranston East)
Niko Brown
(Classical)
Will Harris
(Narragansett)

Division II
Coach of the Year

Mark Gilchrist
(Smithfield)



Carl Africo
(Central Falls)



Team Sportsmanship Award

Cranston East



Rhode Island Boys Soccer Coaches Association
Division III All-Conference

First Team

Brayden Randall
(Toll Gate)

Collin Etheridge
(Ponaganset)

Darrell Acosta
(Johnston)

Evan Lyons
(Ponaganset)

Fabian Acosta
(Woonsocket)

Hayden Carreon
(Blackstone Valley Prep)

Hugo Lyman
(Middletown)

Jeshua Torres-Lima
(Burrillville)

Jonathan DiPietro
(Exeter West Greenwich)

Khadim Mbake
(Woonsocket)

Santiago Geraldo-Marin
(Davies)

Second Team

Aaron Gomez
(Johnston)

Andre Amato
(Johnston)

Anthony Villigran-Bedoya
(Davies)

Avery Soderberg
(Middletown)

Caleb Carpenter
(Toll Gate)

Derik Payette
(Exeter West Greenwich)

Grady Guyon
(Toll Gate)

James Lopes-Molina
(Davies)

Steven Cruz
(Blackstone Valley Prep)

Tanner Bridges
(Middletown)

Xavier Fix
(Ponaganset)

Division III Coach of the Year

Derek Thayer
(Exeter West Greenwich)



Yevgen Fedorchuk
(Johnston)



Team Sportsmanship Award

Woonsocket

First Team All-Division

Division I

LaSalle
Brad LaForest
Chase Birkett
Nate Jackson

Barrington
Jack Luttrell
Kelly Hill
Oliver Cope

North Kingstown
Blake Longval
Brayden Jenison
Parker Webber

Hendricken
Charlie Urso
Matthew Marcello
Matthew Gorvett

Chariho
Luca Fusaro
Colby Bennett

East Providence
Damian Monteiro
Nigel Fernandes

Lincoln
Charlie Eltz
Jaxon Harris
Morgan Williams

Moses Brown
Alex Holland
Lane Aaronian

Portsmouth
Eoin Soler
Finnegan Hart

Cranston West
Jack Payne
Liam Perry

Cumberland
Caleb Moran

South Kingstown
Lincoln Dozois

East Greenwich
Dimitriy Trimmer

Pawtucket
Juan Campo

North Smithfield
Elliot Tousignant

Division II

Smithfield
Noah Albaret
Sebastian Santos
Steven Coutcher

Scituate
Brennan Kelly
Devin Mowry
Travis White

Classical
Abdul Kamara
Niko Brown
Senai Zeret

Mt. Hope
Caden Romano
Gavin Avilla
Thomas Levis

Coventry
Anthony Palazzo
Luke Ursillo

Narragansett
Will Harris
Liev Russo

Tiverton
Nolan Oliveira
Colby Lopes

Central Falls
Valter Teixiera
Kevin Ramos

Cranston East
Mario Santos
Michael Ogunmola

Central
Anthoiny Morales
Bradley Noreiga

Westerly
Asa Mayo
Judah Schackner

West Warwick
Brian Andrade

Pilgrim
James Williamson

North Providence
Jeronimo Grajales

Hope
Marvin Medina

St. Raphael
Adrian Diaz

Division III

Johnston
Aaron Gomez
Andre Amato
Darrell Acosta

Ponaganset
Collin Etheridge
Evan Lyons
Xavier Fix

Exeter West Greenwich
Jonathan DePietro
Derik Payette
Jonathan DePietro

Toll Gate
Brayden Randall
Caleb Carpenter
Grady Guyon

Middletown
Avery Soderberg
Hugo Lyman
Tanner Bridges

Davies Vocational
Anthony Villigran-Bedoya
James Lopes-Molina
Santiago Geraldo-Marin

Providence Country Day
Ian McCarthy
Mason Demers

Woonsocket
Fabian Acosta
Khadim Mbacke

Burrillville
Connor Dobson
Jeshua Torres-Luna

Blackstone Valley Prep
Hayden Carreon
Steven Cruz

Prout
Ethan Ozenkowski

Rogers
Luke Mathews

Mt. Pleasant
Santiago Ramos

Juanita Sanchez/St. Patrick
Sariel Arias

Times 2
Jayden Sibrian

Second Team All-Division

Division I

LaSalle
Kaden Pina
Chase Defffley
Lucas Vrees

Barrington
Cagan Tuzel
Merritt Birbiglia
Zach Sheinberg

North Kingstown
Casey Spitzer
Will Buehler

Hendricken
Kevin Rodrigues
Donovan Torbett

Chariho
Kasey Poplaski
Mitchell Creamer
Reed McCan

East Providence
Amori Lopes
Emerson Amado
Kason Tavares

Lincoln
Casey Acciardo

Moses Brown
Haven Knapp
Maddox Ribeiro

Portsmouth
Wyatt Woll

Cranston West
Gabriel Fajardo

Cumberland
Gavin Antonio
Manny Morales

South Kingstown
Brandon Tisdale
Lliam Durfee

East Greenwich
Adam El Bizri

Pawtucket
Simon Alvarez

North Smithfield
Jack Pontbriand

Division II

Smithfield
Colin Butach
Dylan Ceprano
Matt Hannigan

Scituate
Cameron George
Declan Cahill
Xavier Devine

Classical
Michael Calderon
Oscar Mendez-Comas

Mt. Hope
Cole Tavares
Nuno Marcos Caetano

Coventry
Ethan Dugas
Joshua Morin
Zachary Hopkins

Narragansett
Austin Sahagian
Ethan Gaeta
Nicholas Tuoti

Tiverton
Justin Aucoin
Owen Schreiner

Central Falls
Hector Cruz Avila
Victor Magana Arriola

Cranston East
Ivan Her

Central
Dilan Donis

Westerly
Adrian Gencarelli

West Warwick
Jack Proulx
Tyler Brown

Pilgrim
Alexander Marsis

North Providence
Jonathon Fontalvo

Hope
Vlady Baptista

St. Raphael
Michael Riera

Division III

Johnston
Fabian Saucedo
Jayden Corrales
Rooney Figueroa

Ponaganset
Cyrus Sullivan
Ethan Turcotte
Noah Sackal

Exeter West Greenwich
Casey Kretchman
Zoltan Libertini

Toll Gate
Gavin Falcofsky
Gabe Ramirez

Middletown
Julian Peckham
Wyatt Gauch

Davies Vocational
Nyjahl Duarte
Felipe Calderon

Providence Country Day
Corey Robinson-Baker
Grayson Stock-Guild

Woonsocket
Antonio Carvahlo
Dominic Beauregard

Burrillville
Joseph Godzwon

Blackstone Valley Prep
Yerek Charris

Prout
Peter Sequeira
Tyler Bllom

Mt. Pleasant
Domingo Lopez
Juan Casco

Juanita Sanchez/St. Patrick
Archi LeBron

Rogers
Juan David Paniagua Mijanjos

Times 2
Obeth Hernandez

Third Team All-Division

Division I

LaSalle
Harry Ward
Barrington
Veer Rege
North Kingstown
Kai Drury
Hendricken
Orlando Ferreras
Chariho
Vinny Ferreira
East Providence
Babucarr Njai
Lincoln
Brandon Carranza
Moses Brown
Caleb Waring
Portsmouth
Shane Rogers
Cranston West
Christopher Perez
Cumberland
Lucas Balcarcel
South Kingstown
Robert Woloohojian
East Greenwich
William Murphy
Pawtucket
Nelson Lopes
North Smithfield
Trevor Grande

Division II

Smithfield
Ethan Calalto
Scituate
Judah Machado
Classical
Leondro Orellana
Mt. Hope
Andrew Viera
Coventry
Joshua Donehower
Narragansett
Ben Pavone
Tiverton
Landon Manchester
Central Falls
Oscar Veliz Catalan
Cranston East
Max Catrambone
Central
Lucas Ramos
Westerly
Owen Faubert
West Warwick
Ian Degnan
Pilgrim
Cornelius Zmed
North Providence
Lochlan Burke
Hope
Randy Saguay
St. Raphael
Jack Gomes

Division III

Johnston
Manuel Mejia
Ponaganset
Andre Mendes
Exeter West Greenwich
Desmond Butler
Toll Gate
Ryan Enos
Middletown
Colin Agren
Davies Vocational
Joshua Natareno Vargas
Providence Country Day
Gabriel Johnson
Woonsocket
Ryan R.S. Pinho
Burrillville
Luke Kelley
Blackstone Valley Prep
Matthew Villa
Prout
Oliver Bissette
Mt. Pleasant
Neison Mendez
Juanita Sanchez/St. Patrick
Emerson Vasquez
Rogers
Peter Gee
Times 2
Axel Hernandez

Coaching Milestones

50th Win
Jason Melo
Toll Gate



50th Win
Lourenco "Larry" Lopes
Cumberland



RIBSCA Academic Achievement

Barrington
Zach Sheinberg
Mason Wildeman
Daniel Raessi
Sean Mohlman
Veer Rege
Merritt Birbiglia
Cole Noyes
Jay Barras
Jack Luttrell
Kelly Hill
Atharva Ananthakrish
Jasper Case
Zander Campo
Owen Lievense

Burrillville
Caeden Bren
Evan Knowlton

Central
Freylin Cruz
Joma Wamah
Regalodelcielo Tambah

Central Falls
Ricardo Moreano Galvez
Victor Magana Arriola

Chariho
Angelo Guido
Brendan Gleason
Connor Prescott
Joe Cunha
Mitchell Creamer
Sean Dorgan
Tim McCormick
Tucker McGlinsey

Coventry
Beckham Dabrosca
Caden Coen
Caden Smith
Connor Rollins
Domenic St. Angelo
Ethan Dugas
Joshua Morin
Lucas Ursillo
Zachary Hopkins

Cranston East
Christian Isernia
Kley Guerra
Max Catrambone

Cranston West
Benjamin Irons
Dylan Guglietta
Jack Payne
Kasen Gallant
Liam Perry
Luke Johnson
Owen Catelli
Peter Morello
Ryan D'Errico
Wesley Abatecola

Cumberland
Calib Moran
Aadhi Thasleem

Davies Vocational
Oliver Rodrigues

East Greenwich
Adam El- Bizri
Aiden Walsh
Brady Parks
Nat Thompson
Oscar Slingsby
Will Murphy

East Providence
Damian Monteiro

Exeter-West Greenwich
Brody Samson
Desmond Butler
Jacob Lomas
Trent Samson
Zoltan Libertini

Hendricken
Amari Rico
Brayden Pelagalli
Cameron Tweed
Charles Urso
Conlin Pulsifer
Felix Sorokin
Glenn McCrory
Kevin Rodrigues
Matthew Gorvett
Matthew Marcello
Nikola Utovac
Orlando Ferreras
Samuel Jonah

LaSalle
Abrahim Ghamrawi
Aram Silahian
Avery Jefts
Chase Birkett
Joseph Terlato
Langston Neary
Luke Giroux-Pezzullo
Nathan Jackson
Nikolai Konichev
Robert Segama

Lincoln
Casey Acciardo
Charlie Eltz
Jaxon Harris
Steven Catalan

Moses Brown
Alex Holland
Boden Shah
Kedar Menon
Lucas Hoefferle
Parker DeWolf
Zain Siddiqi

Mt. Hope
Caden Romano
Jack Godbout
Noah DaPonte
Rocco Minnella

North Kingstown
Carter Jackson
Sebastian Drury

Pilgrim
Christopher Williams
Connor McEnery
Cornelius Zmed
Dominic Napolillo
Hammam Alkatatbeh
Jonah McDermott

Ponaganset
Noah Sackal

Scituate
Andrew Bettez
Brennon Kelly
Devin Mowry
Travis White

Smithfield
Colin Burtash
Dylan Ceprano
Noah Albaret
Theo Arsenis

South Kingstown
Austin Kleczek
Calvin Hazard
Cole McCall
Colton Lyons
Connor Horan
Jack Huber
Jack Simonini
James Blakeney
Lincoln Dozois
Lliam Durfee
William Tamboe
Gavin Urian
Robert Woloohojian

St. Raphael
Aiden Oakley
Brent Romano
Emerson Lopes
Mason Griffin
Regan Pandey

Tiverton
Noah Thomas

Westerly
Asay Mayo
Caleb Martin
Judah Schackner
Liam Jacobson
Noah Roy
Owen Faubert
Tyler Falcone

West Warwick
Adam Green
Brian Andrade
Jack Proulx
Joshua Diaz
Liam Sisson

Woonsocket
Nathan Sayphrarath
Fabian Acosta
Dylan Sayphrarath

Rhode Island Boys Soccer



Barrington



Chariho



Coventry



Cranston West

Rhode Island Boys Soccer



Davies Vocational



East Providence



Exeter West Greenwich



Lincoln

Rhode Island Boys Soccer

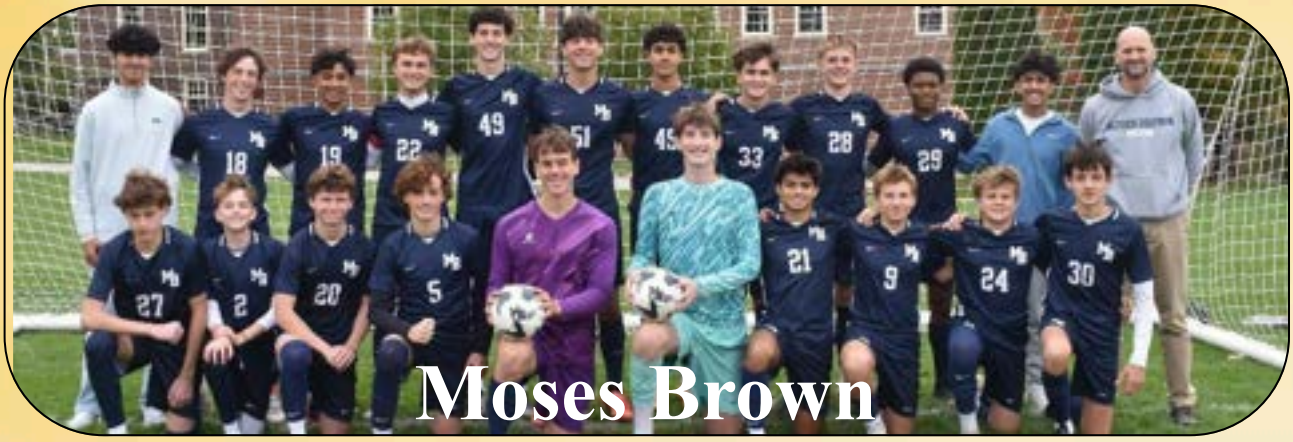

Moses Brown



Mount Hope



North Kingstown



Pilgrim

Rhode Island Boys Soccer







RHODE ISLAND
BOYS SOCCER
COACHES ASSOCIATION

Rhode Island Boys Soccer Coaches Association
Robert "Bob" Cavanagh
Hall of Fame Award
Outstanding Contribution to Soccer in Rhode Island

2026	Robert Cavanagh	Director of Soccer (since 2007)
2019	Frank Lombardi	R.I. Soccer Official
2015	Frank Tedino	R.I. Soccer Official
2012	Lou DiNobile	R.I. Soccer Official
2006	Lou Marshall	R.I. Soccer Official
2006	Ed Tartaglia*	R.I. Soccer Official
2004	Ted Szymkowicz	R.I. Soccer Official
2002	David Steele	R.I. Soccer Official
2001	Dennis Brennan	LaSalle Soccer & RISCA Officer
1999	Mike Dynon	Met Life Insurance
1997	Ray Dwyer	Rhode Island Injury Fund
1995	Mike Scandura	Pawtucket Times
1988	Jack Bretveld	R.I. Soccer Official
1983	George Patrick Duffy	Rhode Island Oceaners
1982	Carmine Catallozzi	R.I. Soccer Official
1980	Ed Bogda*	Rhode Island College
1977	Raymond Hamilton	R.I. Soccer Official
1974	Robert Brown*	Rhode Island College
1973	Charles Hachadorian	Director of Soccer
1973	Cliff Stevenson	Brown University
1971	Dick Reynolds	Providence Journal
1971	Dave Sweet	Providence Journal

**** - Posthumously***

Rhode Island Boys Soccer Coaches Association
Frank Lombardi Official of the Year
Saleh Ead



RIBSCA Hall of Fame
2026 Inductee

Outstanding Service as a Coach
and Member of the Rhode Island Boys Soccer Coaches Association



Mario Pereira
LaSalle Academy
1993-2026
Career Record: 458-100-79
14 State Championships
20+ RISCA, USC & NSCAA
Coach of the Year Awards

East Providence Soccer
3-Time All-Stater

1972-1974
Providence Journal
First Team
All-State

1972 & 1973
Suburban Division
First Team Selection

1974
Metropolitan First Team Selection
& All-American



Mario Pereira
RIBSCA Hall of Fame
Class of 2026



East Providence Basketball
1972-1973 & 1973-1974
Metropolitan-II Division
Champions
1972-1973 & 1974-1975
State Tournament
Final Four
1973-1974
State Runner-Up
3-year record: 45-8

East Providence Basketball
1973-1974 & 1974-1975
Metropolitan
First Team Selection



Mario Pereira
East Providence High School
Class of 1975



East Providence Soccer
3-year record: 37-7-7

RIBSCA "100" Win Club

Mickey Rooney	486	Lester Ahern	149	**Playoff Championships**	
Mario Pereira	458	Joao Santos	148	Mario Pereira (14)	
Bob Cavanagh	342	Alan Tenreiro	147	Donald Denham (5)	
Richard Grenier	317	George Poli	145	Mickey Rooney (5)	
Mike Stinton	298	Ron DiGregorio	143	Ryan Cafferty (5)	
Tom Murray	277	Mark Gilchrist	143	Al DiGregorio (4)	
Bill Carroll	256	Ed Bradley	141	Alan Tenreiro (4)	
Al DiGregorio	255	Tom Gledhill	137	George Poli (4)	
John Lopes	225	Gary Comire	133	Pierre Ridore (4)	
Pat McGuirl	209	Matt Savoie	132	Bill Carroll (3)	
John Kelly	208	Tom Ashley	131	Ed Bradley (3)	
Pierre Ridore	207	Dick Brochu	128	Eric Aaronian (3)	
Ryan Cafferty	197	Jim Peters Jr.	128	Richard Grenier (3)	
Ed Resendes	191	Sylvestere Serra	123	Barry Coofer (2)	
Dick Lawrence	190	Andrew Rao	120	Bob Cavanagh (2)	
Bob Marchand	186	Jim Cook	119	Bob Marchand (2)	
Donald Denham	185	Scott Douglas	117	Ed Resendes (2)	
John Wignot	183	Kyle Froberg	116	Eric Cloutier (2)	
Mike Tudino	179	Jamie Cotnoir	114	John Badway (2)	
Eric Cloutier	173	Barry Coofer	112	Jim Cook (2)	
Steve Votolato	172	Tim Brown	112	John Lopes (2)	
Louis Oliveira	171	Mike Kenney	112	John Wignot (2)	
Eric Aaronian	169	Vin Moses	111	Kyle Froberg (2)	
Peter O'Hara	164	Eric Korytkowski	110	Lester Ahern (2)	
Bruce Noelte	156	Ryan Kanaczet	109	Pat McGuirl (2)	
Michael Ferns	154	Ed Marchand	108	Steve Votolato (2)	
Mario Andrade	151	John Badway	101	Tom Murray (2)	
Paul Fanning	150	Fred Carpenter	100	Vin Moses (2)	

RHODE ISLAND
BOYS SOCCER
COACHES ASSOCIATION

RIBSCA Hall of Fame

Outstanding Service as a Coach

Year	Name	School
2026	**Mario Pereira**	**LaSalle Academy**
2025	Mike Kenney	Warwick Vets, Toll Gate & Pilgrim
2024	Mickey Rooney	Bishop Hendricken
2024	Mike Stinton	Portsmouth
2018	Al Iacobo*	Classical & R.I. Soccer Official
2016	John Mello	Shea & Rhode Island College
2016	John Lopes	Smithfield & Cunmberland
2015	Vin Moses	Classical
2013	Fred Carpenter	EWG & East Greenwich
2013	Scott Douglas	East Greenwich
2011	Mario Andrade	East Providence
2011	Joe Baris	West Warwick
2011	Eric Cloutier	Tolman
2010	Joe Avila*	Barrington & North Kingstown
2010	Bobby Marchand	Central Falls
2009	Robert Bollengier	Exeter West Greenwich
2009	Alan Tenreiro	Mt. St. Charles
2008	Bob Cavanagh	South Kingstown
2005	Joe DiMartino	West Warwick
2005	John Wignot	Burrillville
2004	Victor Mercurio	Tollgate
2004	Sylvester Serra*	Westerly
2003	John Kelly	Ponaganset
2003	Mike Tudino	Cranston East & Mt. Pleasant
2001	Richard Grenier	West Warwick & Cranston West
2001	Barry Coofer	Rogers
2001	Stephen Hackett	Ponaganset
2000	Dick Lawrence	Mt. St. Charles
2000	Bob Frye	Middletown & Warren
1999	Fred McNulty	Warwick Vets
1999	Tony Teixeira	Mt. Hope
1998	Ed Resendes	LaSalle & Barrington
1998	Father Charles Quinn	Mt. St. Charles
1996	Ed Marchand	Woonsocket
1996	P. Gary Primeau	North Smithfield
1993	Tom Ashley	Narragansett
1992	Steve Wiant	Scituate
1991	Ed Bradley	Barrington & URI
1991	Lou Pullano	West Warwick
1990	Peter O'Hara	Portsmouth
1990	Ron DiGregorio	Warwick Vets
1989	Jim Cook	Tiverton
1989	Fred McKinnen	Pawtucket Soccer
1987	Tom Gledhill	Burrillville
1985	Lyle Perra	Cranston East
1985	Ed Rao	LaSalle
1984	Richard Brochu	Smithfield
1982	John Foley	Tolman
1981	Geoge Poli	East Providence
1979	Jacques Staelen	Woonsocket Soccer
1975	Burt Roberts	Chariho & North Kingstown
1972	Tony Tribelli	Barrington & Cranston West


RIBSCA


RIBSCA
HENDRICKEN
WESTERLY