Rhode Island Boys Soccer

"Celebrating 60 years of Rhode Island Interscholastic League Soccer"

Annual Awards Banquet
November 22, 2025

Rhode Island Boys Soccer Coaches Association Executive Board

Richard Grenier
Cranston East

Ryan Cafferty
Classical

Carl Africo
Central Falls

Dennis Callaghan
West Warwick

The RIBSCA Executive Board congratulates all players and coaches that are honored today. A special thanks goes to our banquet committee for all of their time and preparation.

Rhode Island Boys Soccer Divisional Players of the Year



Rhuan Santos
Tiverton High School



Jack Mefford
Bishop Hendricken



Ethan Withington
Burrillville High School

Rhode Island State Championship





Rhode Island State Runner Up

Rhode Island
State Championship
All Tournament Team
Barrington
Liam Helfrich (MVP)
Cole Ornstedt
Jake Tomlinson
Vassilios Makris
North Kingstown
Ethan Ford
Tyler Cross
Zachary Oatley
East Providence
Julian Monteiro
Kyle Desrosiers
Moses Brown
Dylan Armstrong
Jack Kirkman



Most Valuable Player
Liam Helfrich
Barrington

RIIL Division II Championship





Division II Runner Up

Rhode Island
Division II
All Tournament Team
Chariho
Connor Prescott (MVP)
Colby Bennett
Ethan McCann
Tim McCormick
North Providence
Giovanni Ospina
Jeronimo Grajales
Toprak Kalakci
Mt. Hope
Cole Tavares
Thomas Levis
Tiverton
Nolan Oliviera
Rhuan Santos



Most Valuable Player
Connor Prescott
Chariho

RIIL Division III Championship







Division III Runner Up



Rhode Island
Division III
All Tournament Team

Toll Gate
Greg Laliberte (MVP)
Adam Vespia
Braydon Fagundes
Gabe Politelli

Burrillville
Dylan Lafleur
Ethan Withington
Sam Hernandez

Johnston
Morgan Freddy
Steven Vera Vaca

Narragansett
Aidan Clancey
Dylan Nollsch



Most Valuable Player
Greg Laliberte
Toll Gate



RIBSCA First Team All-State



Jack Mefford
Bishop Hendricken



Julian Monteiro
East Providence



Liam Helfrich
Barrington



Cristiano Rodrigues
North Smithfield



Colin Blanchette
Hendricken



Donovan Calle
Cumberland



Jack Kirkman
Moses Brown



Evan Memoli
Barrington



Kieran McGlynn
LaSalle



Sebastian Kostrzewa
South Kingstown



Rhuan Santos
Tiverton

RHODE ISLAND BOYS SOCCER
COACHES ASSOCIATION
60th ANNIVERSARY
1965 - 2025

RIBSCA Second Team All-State



Ryan Kanaczet
North Kingstown



Chase Birkett
LaSalle



Erwing
Perez-Valenzuela
Central



Tristen Nunes
East Providence



Ousmane Toure
Central Falls



Alex Holland
Moses Brown



Bryant Amaral
Scituate



Donovan Martin
East Greenwich

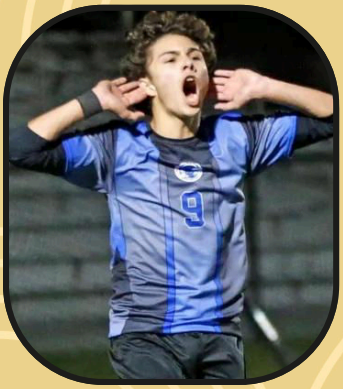

Jay Betez
Scituate



Logan Santos
North Providence



Ethan Withington
Burrillville

RIBSCA Third Team All-State



Johnsley Hermilus
Central



Ethan Ford
North Kingstown



Christopher Guaman
Pawtucket



Jack Casey
Portsmouth



Senai Zerit
Classical

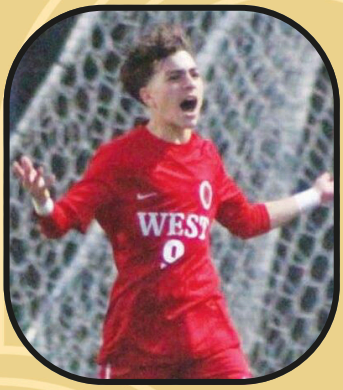

Nate Zarone
Cranston West



Adrian Diaz
St. Raphael



Wyatt Gelzhiser
East Greenwich



Thomas Loiselle
Mt. Hope



Braydon Fagundes
Toll Gate



Adrian Vargas
Davies

RHODE ISLAND BOYS SOCCER
COACHES ASSOCIATION
60th ANNIVERSARY
1965 - 2025

RIBSCA Goalkeeper of the Year



Division I
Goalkeeper of the Year
Liam Helfrich
Barrington

Division II
Goalkeeper of the Year
Bryant Amaral
Scituate





Division III
Goalkeeper of the Year
Paxton Allen
Ponaganset

RHODE ISLAND BOYS SOCCER
COACHES ASSOCIATION
60th ANNIVERSARY
1965 - 2025

RIBSCA Academic Achievement

Barrington
Brady Andrew
Brooks Mello
Evan Memoli
Jay Barrass
Kelly Hill
Liam Helfrich
Merritt Berbiglia
Sean Mohlman
Veer Rege
Vissilly Marks
Zach Sheinberg

Bishop Hendricken
Alejandro Quintero-Cashore
Brayden Pelagalli
Charles Chatowski
Charles Urso
Cole Linkevich
Colin Blanchette
Daniel Piampiano
Declan O'Connell
Gavin Harootian
Ian Winslow
Jack Mefford
Lucas Sauco
Matthew Gorvett
Michael Marano
Teague Andrew
Tristan Boyns

Burrillville
Dylan Lafleur
Evan Knowlton
Ethan Withington

Central
Erwing Perez Valenzuela
Jeremy Gonzalez

Central Falls
Joseph Van Vicker
Mujtaba Fayazi
Ricardo Moreano Galva
Victor Magana Arriola

Coventry
Aiden Morris
Domenic St. Angelo
Griffin Frenze
Joshua Morin
Luke Ursillo
Mathew Lavoie
Nathan Andre
Zachary Hopkins

Cranston East
Max Catrambone

Cranston West
Abraham Baldomar
Adriel DeBrossard
Arthur Butts
Eid Bassil
Liam Perry
Michael Raspallo
Peter Morello
Ryan Thurber

Davies
Miquel Vasquez
Santi Giraldo Marin

East Greenwich
Adam El-Bizri
Aiden Walsh
Andrey Goretoy
Donovan Martin
Jordan Lally
Olivier Slingsby
Sebastian Santizo
William Murphy
Wyatt Gelzhiser

East Providence
Julian Monteiro
Raphael Ferreira

EWG
Brody Samson
Trent Samson
Zoltan Libertini

LaSalle Academy
Chase Birkett
Christian Lombardi
Jake Raymond
Kieran McGlynn
Lachlan Got
Matthew Prew
Nate Jackson
Nebo Amaechina
Ramsey Urbec

Lincoln
Casey Acciardo
Charlie Eltz
Connor Johnson
Holdon Lambert

Middletown
Aidan Quinn
Alexander Stabile
Constantin Ciobanita
Emiliano Ibarra
Juan Ibarra
Liam Cobb
Nikolas DeSouza

Middletown Cont.
Orlando Valentin
Phillip Campbell
Tanner Bridges

Moses Brown
Christian Schultheis
Cole Paller
Declan Spencer
Dylan Armstrong
Jack Kirkman
Lucas Hoefferle
Vinnie Che

Mt. Hope
Dylan DeOliveria
Nathaniel Bagg

Narragansett
Aidan Clancey
Austin Sahagian
Benjamin Pavone
Derrick Lindsey
Dylan Nollsch
Gavin Tahlmore
Jackson DiFillippo
Jan Arnaus
Selvyn Arias
Will Harris
William Hunter

North Kingstown
Ryan Kanaczet

North Providence
Alex Kapsimilis
Jorge Sanchez
Kevin Chen
Luca Cardarelli

North Smithfield
Willy McNeil
Wyatt Pullen

Pawtucket
Christopher Guaman

Pilgrim
Caden Stowik
Chris Williams
Gabe Holland
Hammam Alkhatabeh
Jackson Bromage
Jacoby Foster
Jonathon Lopes
Maksim Fridland
Patrick Rowe
Ryan Boscia

Ponaganset
Aidan Lima
Logan Richards
Mason Parrillo

Portsmouth
Michael Chytka

Prout
Ethan Nestor
Declan Rochino
Luca Trombino
Finn Paolino
Inaki Perez-Echevarria

Scituate
Bishop Green
Breandan Mowry
Bryan Kelly
Travis White

South Kingstown
Chase Wolstencroft
Cole McCall
Enzo Yamanaka
James Blakeney
Lincoln Dozois
Luke Brock
Matt Clark
Robert Wooloohosian
Sebastian Kostrzewa
Will Tamboe

Toll Gate
Gabe Politelli
Jack Sabatelli

Westerly
Judah Schackner
Kaizhen Lei
Liam Jacobson
Luigi Marchionne
Nicholas Cote
Nicholas Nordman
Noah Roy
Tyler Falcone

West Warwick
Alexander Osmena
Brian Andrade
Cole Huikko
Liam Sisson
Santiago Saucedo

Woonsocket
Fabian Acosta
Leonardo Rivera
Nathan Sayphrarath

RHODE ISLAND BOYS SOCCER COACHES ASSOCIATION

RIBSCA Hall of Fame

Year	Name	Contribution to Soccer
2025	**Mike Kenney**	**Warwick Vets, Toll Gate & Pilgrim**
2024	Mickey Rooney	Bishop Hendricken
2024	Mike Stinton	Portsmouth
2019	Frank Lombardi	R.I. Soccer Official
2018	Al Iacobo*	Classical & R.I. Soccer Official
2016	John Mello	Shea & Rhode Island College
2016	John Lopes	Smithfield & Cunmberland
2015	Vin Moses	Classical
2015	Frank Tedino	R.I. Soccer Official
2013	Fred Carpenter	EWG & East Greenwich
2013	Scott Douglas	East Greenwich
2012	Lou DiNobile	Rhode Island Soccer Official
2011	Mario Andrade	East Providence
2011	Joe Baris	West Warwick & Deering
2011	Eric Cloutier	Tolman
2010	Joe Avila*	Barrington & North King.
2010	Bobby Marchand	Central Falls
2009	Robert Bollengier	Exeter West Greenwich
2009	Alan Tenreiro	Mt. St. Charles
2008	Bob Cavanagh	South Kingstown
2006	Lou Marshall	R.I. Soccer Official
2006	Ed Tartaglia*	R.I. Soccer Official
2005	Joe DiMartino	West Warwick
2005	John Wignot	Burrillville
2004	Victor Mercurio	Tollgate
2004	Sylvester Serra*	Westerly
2004	Ted Szymkowicz	R.I. Soccer Official
2003	John Kelly	Ponaganset
2003	Mike Tudino	Cranston East & Mt. Pleasant
2002	David Steele	R.I. Soccer Official
2001	Dennis Brennan	LaSalle
2001	Barry Coofer	Rogers
2001	Richard Grenier	Cranston West & West Warwick
2001	Stephen Hackett	Ponaganset
2000	Dick Lawrence	Mt. St. Charles
2000	Bob Frye	Middletown & Warren

Year	Name	Contribution to Soccer
1999	Mike Dynon	Met Life Insurance
1999	Fred McNulty	Warwick Vets
1999	Tony Teixeira	Mt. Hope
1998	Ed Resendes	LaSalle & Barrington
1998	Father Charles Quinn	Mt. St. Charles
1997	Ray Dwyer	R.I. Injury Fund
1996	Ed Marchand	Woonsocket
1996	P. Gary Primeau	North Smithfield
1995	Mike Scandura	Pawtucket Times
1993	Tom Ashley	Narragansett
1992	Steve Wiant	Scituate
1991	Ed Bradley	Barrington & URI
1991	Lou Pullano	West Warwick
1990	Peter O'Hara	Portsmouth
1990	Ron DiGregorio	Warwick Vets
1989	Jim Cook	Tiverton
1989	Fred McKinnen	Pawtucket Soccer
1988	Jack Bretveld	R.I. Soccer Official
1987	Tom Gledhill	Burrillville
1985	Lyle Perra	Cranston East
1985	Ed Rao	LaSalle
1984	Richard Brochu	Smithfield
1983	George Patrick Duffy	Rhode Island Oceaners
1982	Carmine Catallozzi	R.I. Soccer Official
1982	John Foley	Tolman
1981	Geoge Poli	East Providence
1980	Ed Bogda*	Rhode Island College
1979	Jacques Staelen	Woonsocket Soccer
1977	Raymond Hamilton	R.I. Soccer Official
1975	Burt Roberts	Chariho & North King.
1974	Robert Brown*	Rhode Island College
1973	Charles Hachadorian	Director of Soccer
1973	Cliff Stevenson	Brown University
1972	Tony Tribelli	Barrington & Cran. West
1971	Dick Reynolds	Providence Journal
1971	Dave Sweet	Providence Journal

RHODE ISLAND BOYS SOCCER COACHES ASSOCIATION

Rhode Island Boys Soccer Coaches Association
Division I All-Conference

First Team

Jack Mefford
(Hendricken)
Julian Monteiro
(East Providence)
Liam Helfrich
(Barrington)
Cristiano Rodrigues
(North Smithfield)
Colin Blanchette
(Hendricken)
Donovan Calle
(Cumberland)
Jack Kirkman
(Moses Brown)
Evan Memoli
(Barrington)
Kieran McGlynn
(LaSalle)
Sebastian Kostrzewa
(South Kingstown)
Ryan Kanaczet
(North Kingstown)
Chase Birkett
(LaSalle)

Second Team

Erwing Perez-Valenzuela
(Central)
Tristen Nunes
(East Providence)
Ousmane Toure
(Central Falls)
Alex Holland
(Moses Brown)
Johnsley Hermilus
(Central)
Ethan Ford
(North Kingstown)
Christopher Guaman
(Pawtucket)
Jack Casey
(Portsmouth)
Senai Zerit
(Classical)
Nate Zarone
(Cranston West)
Jack Payne
(Cranston West)
Zach Bienkiewenwicz
(North Smithfield)

Division I Coach of the Year

Don Denham
(Barrington)



Eric Aaronian
(Moses Brown)



Mickey Rooney
(Hendricken)



Team Sportsmanship Award

Central Falls

Rhode Island Boys Soccer Coaches Association
Division II All-Conference

First Team

Rhuan Santos
(Tiverton)
Bryant Amaral
(Scituate)
Donovan Martin
(East Greenwich)
Jay Betez
(Scituate)
Logan Santos
(North Providence)
Adrian Diaz
(St. Raphael)
Wyatt Gelzhiser
(East Greenwich)
Thomas Loiselle
(Mt. Hope)
Aaron Young
(Coventry)
Ethan McCann
(Chariho)
Luigi Marchionne
(Westerly)
Tre Baker
(Lincoln)

Second Team

Aidan Hudak
(Mt. Hope)
Dimitri Trimmer
(East Greenwich)
Ethan Pereira
(West Warwick)
Gio Ospina
(North Providence)
Jackson Bromage
(Pilgrim)
Josh Donehour
(Coventry)
Judah Schackner
(Westerly)
Luca Fusaro
(Chariho)
Miguel Durango
(St. Raphael)
Nolan Oliviera
(Tiverton)
Noah Bradford
(Scituate)
Patrick Rowe
(Pilgrim)

Division II Coach of the Year

Orlando Zarone
(North Providence)



Pat McGuirl
(East Greenwich)



Team Sportsmanship Award

Woonsocket

Rhode Island Boys Soccer Coaches Association
Division III All-Conference

First Team

Ethan Withington
(Burrillville)
Braydon Fagundes
(Toll Gate)
Adrian Vargas
(Davies)
Adam Vespia
(Toll Gate)
Jarrett Rodrigues
(Middletown)
Liv Russo
(Narragansett)
Max Catrambone
(Cranston East)
Patrick Ferns
(Ponaganset)
Ryan Samponaro
(Prout)
Samuel Hernandez
(Burrillville)
Steven Vera Vaca
(Johnston)

Second Team

Anthony Benitez
(Blackstone Valley Prep)
Cayden Closson
(Burrillville)
Darrell Acosta-Sanchez
(Johnston)
David Gallego
(Mt. Pleasant)
Dylan Couto
(Prout)
Gabe Politelli
(Toll Gate)
Ivan Her
(Cranston East)
Will Harris
(Narragansett)
Paxton Allen
(Ponaganset)
Ryan McEntee
(Ponaganset)
Santiago Geraldo Marin
(Davies)

Division III Coach of the Year

Steven Kuk



Yevgen Fedorchuk
(Johnston)



Team Sportsmanship Award

Times Squared Academy



Rhode Island Boys Soccer Coaches Association
RIBSCA Distinguished Player of the Year

Barrington: Brady Andrew
Bishop Hendricken: Colin Blanchette
Blackstone Valley Prep: Christopher Garduno
Block Island: Max Walsh
Burrillville: Ethan Withington
Central: Diego Sarceno
Central Falls: Anthony Rivera
Chariho: Ethan McCan
Classical: Ariel Sucuqui
Coventry: Aaron Young
Cranston East: Samrith Rivera
Cranston West: Michael Raspallo
Cumberland: Chase Minchillo
Davies: Alijah Cutler
East Greenwich: Donovan Martin
East Providence: Raphael Ferreira
Exeter West Greenwich: Nicholas Hazelwood
Hope: Lenny Saguay
Juanita Sanchez Co-op: Manuel Jeronimo
Johnston: Josue Vasquez
LaSalle: Ramsey Urbec
Lincoln: Holden Lambert
Middletown: Alexander Stabile
Moses Brown: Drew Alga
Mt. Hope: Dylan DeOliveira
Mt. Pleasant: Alex Tista
Narragansett: Dylan Nollsch
North Kingstown: Robert Neri
North Providence: Johnny Gartsu
North Smithfield: Zach Bienkiewicz
Pawtucket: Christopher Guaman
Pilgrim: Ryan Boscia
Ponaganset: Logan Richards
Portsmouth: Brick Babine
Prout: Luca Trombino
Providence Country Day: Owen Yang
Rogers: Aiden O'Connell
Scituate: Jackson Bowden
Smithfield: Henry Mitchell
South Kingstown: Sebastian Kostrzewa
St. Raphael Academy: Davian Cabral
Times Squared Academy: Adrian Garcia
Tiverton: Rhuan Santos
Toll Gate: Jack Sabatelli
Westerly: Robert Datson
West Warwick: Santiago Saucedo
Woonsocket: Fabian Acosta

RIBSCA First Team All-Division

Division I

Hendricken
Colin Blanchette
Declan O'Connell
Jack Mefford

Barrington
Evan Memoli
Liam Helfrich
Ollie Cope

Moses Brown
Alex Holland
Declan Spencer
Jack Kirkman

LaSalle
Chase Birkett
Kiernan McGlynn
Jake Raymond

East Providence
Julian Monteiro
Tristan Nunes

Cumberland
Donovan Calle
Christian Neves

Cranston West
Jack Payne
Nate Zarone

North Kingstown
Ethan Ford
Ryan Kanaczet Jr.

Portsmouth
Brick Babine
Jack Casey

South Kingstown
Cole McCall
Sebastian Kostrzewa

Central
Erwing Perez-Valenzuela
Johnsley Hermilus

Pawtucket
Christopher Guaman

North Smithfield
Cristiano Rodrigues
Zach Bienkiewicz

Classical
Daniel Sucuqui
Senai Zerit

Central Falls
Ousmane Toure

Division II

East Greenwich
Dimitri Trimmer
Donovan Martin
Wyatt Gelzhiser

Scituate
Cameron Healey
Jason Bettez
Noah Bradford

Coventry
Aaron Young
Cade Nigrelli
Joshua Donehower

North Providence
Gio Ospina
Logan Santos
Toprak Kalakci

Lincoln
Connor Johnson
Tre Baker

Chariho
Ethan McCan
Luca Fusaro

Pilgrim
Jackson Bromage
Patrick Rowe

Mt. Hope
Aidan Hudak
Thomas Loiselle

Smithfield
Ethan Cataldo
Sebastian Santos

Tiverton
Nolan Oliveira
Rhuan Santos

Westerly
Judah Schakner
Luigi Marchionne

St. Raphael
Adrian Diaz

West Warwick
Ethan Pereira

Hope
Lenny Sanatus

Woonsocket
Khadimourassoul Mbacke

Division III

Burrillville
Cayden Closson
Ethan Withington
Samuel Hernandez

Toll Gate
Adam Vespia
Braydon Fagundes
Gabe Politelli

Narragansett
Dylan Nollsch
Liev Russo
Will Harris

Johnston
Andre Amato
Darrell Acosta-Sanchez
Steven Vera Vaca

Davies Vocational
Adrian Vargas
Santi Geraldo Marin

Ponaganset
Patrick Ferns
Ryan McEntee

Cranston East
Ivan Her
Max Catrambone

Blackstone Valley Prep
Dylan Martinez
Hayden Carreon

Prout
Dylan Couto
Ryan Samponaro

Middletown
Alexander Stabiel
Jarrett Rodrigues

Mt. Pleasant
David Gallego

Exeter West Greenwich
Derik Payette

Providence Country Day
Mason Demers

Block Island
Reis Heinz

Rogers
Luke Matthews

Juanita Sanchez/PC/St. P Co-op
Archil LeBrun

RIBSCA Second Team All-Division

Division I

Hendricken
Charles Urso
Lucas Sauco
Tristan Boyns

Barrington
Beck Capizzo
Brooks Mello
George Zhukov

Moses Brown
Cole Paller
Dylan Armstrong

LaSalle
Gerard DiSanto
Nate Jackson

East Providence
Damian Monteiro
Kyle Desrosiers
Nigel Fernandes

Cumberland
Andrew Lagor
Christian DaCruz
Lucas Balcarcel

Cranston West
Alex Arroyo
John Sousa

North Kingstown
Brayden Jenison
Casey Spitzer

Portsmouth
Shane Rogers

South Kingstown
Chase Wolstencroft

Central
Jordany Flores Garcia
Bradley Ordonez Noriega

Pawtucket
Jaymen Pires
Simon Alvarez

North Smithfield
Bryce Santos

Classical
Ariel Sucuqui

Central Falls
Joseph Van Vicker

Division II

East Greenwich
Adam El Bizri
Nat Thompson
Oliver Slingsby

Scituate
Brendan Mowry
Bryan Kelly
Travis White

Coventry
Luke Ursillo
Matthew Lavoie

North Providence
John Gartsu
Luca Cardarelli

Lincoln
Aaron Kantor
Charlie Eltz
Mason DiDomenico

Chariho
Aaron Rice
Colby Bennett
Reid McCan

Pilgrim
Gabe Holland
Jacoby Foster
Maksim Fridland

Mt. Hope
Monsin Khan
Thomas Levis

Smithfield
Devin Minot

Tiverton
Owen Schreiner

Westerly
Liam Jacobson

St. Raphael
Michael Riera
Miguel Durango Ramirez

West Warwick
Brian Andrade

Hope
Walter Ramirez Jr.

Woonsocket
Fabian Acosta

Division III

Burrillville
Dylan LaFleur
Grant Godzwon
Ian Oliver

Toll Gate
Caleb Carpenter
Greg Laliberte
Ryan Enos

Narragansett
Aiden Clancy
Ethan Gaeta

Johnston
Chris Landerverte
Freddy Magana

Davies Vocational
Alijah Cutler
James Lopez Molina
Juan Diego Estrada

Ponaganset
Collin Etheridge
Evan Lyons
Paxton Allen

Cranston East
Jorge Rodrigues
Michael Ogunmola

Blackstone Valley Prep
Anthony Benitez
Eric Leclair

Prout
Inaki Perez-Echevarria

Middletown
Avery Sodeberg

Mt. Pleasant
Alex Tista
Neison Mendez

Exeter West Greenwich
Brody Samson
Zoltan Libertini

Providence Country Day
Gabriel Johnson

Block Island
Rowan Weber

Rogers
Orandy Bennett

Times Squared Academy
Jayden Sibrian

RHODE ISLAND BOYS SOCCER COACHES ASSOCIATION

RIBSCA Third Team All-Division

Division I

Hendricken
Gavin Harootian
Barrington
Jake Tomlinson
Moses Brown
Lane Aaronian
LaSalle
Joseph Fernandez
East Providence
Kason Tavares
Cumberland
Davis Corvello
Cranston West
Liam Perry
North Kingstown
Tyler Cross
Portsmouth
Brayan Gramajo Lopez
South Kingstown
Luke Brock
Central
Diego Sarceno
Central Falls
Victor Magana Arriola

Division II

East Greenwich
Andrew Goretoy
Scituate
Caden Gurjian
Coventry
Griffin Frenze
North Providence
Sabastian Gutierrez
Lincoln
Brandon Carranza
Pilgrim
Cadin Stowik
Mt. Hope
Aidan Perreria
Smithfield
Matt Hannigan
Tiverton
Justin Aucoin
Westerly
Owen Faubert
St. Raphael
Cesar Huallanca
West Warwick
Tyler Brown
Hope
Leinz Pierre Sanatus
Woonsocket
Jaden Pedro

Division III

Burrillville
Evan Knowlton
Toll Gate
Gavin Falcofsky
Narragansett
Derrick Lindsey
Johnston
Jayden Carralos
Davies
Nyjahl Duarte
Ponaganset
Max Eden
Cranston East
Herbert Silva
Blackstone Valley Prep
Adrian Rodriguez
Prout
Declan Rochino
Middletown
Liam Cobb
Mt. Pleasant
Domingo Lopez
Exeter West Greenwich
Casey Kretchman
Providence Country Day
Antonio DaPonte
Block Island
Barrett Evans
Rogers
Pietro Boavetura
JuanitaSanchez/PC/St. P Co-op
David Garcia
Times Squared Academy
Alesandro Diaz

Coaching Milestones

300th Win
Richard Grenier
(Cranston West, WW & Cranston East)
200th Win
Pat McGuirl
(East Greenwich)
100th Win
Jamie Contnoir
(Coventry)
Paul Fanning
(Prout & North Kingstown)

50th Win
Kevin Kennedy
(Narragansett)
John Paul Massaro
(Rogers & Middletown)
Brian Williams
(Westerly & Chariho)

RHODE ISLAND BOYS SOCCER COACHES ASSOCIATION

Rhode Island Boys Soccer Coaches Association
2025
Hall of Fame Inductee
Mike Kenney

RISCA/RIBSCA

Executive Board Member

Secretary (2007-2010)

Treasurer (2011-2018)

Secretary (2019-2023)

Head Coach

Warwick Vets (2000-2015)

Toll Gate (2016-2021)

Assistant Coach

Pilgrim (2022-2023)

Member of the 100 win club

Division II-South Champions (2004)

Division II-South Champions (2005)

Division III State Runner Up (2019)

Rhode Island Soccer Officials Association

Sportsmanship Awards

Warwick Vets & Toll Gate High School

RISCA/RIBSCA Sportsmanship Awards

2007, 2010, 2011, 2015, 2020, 2021

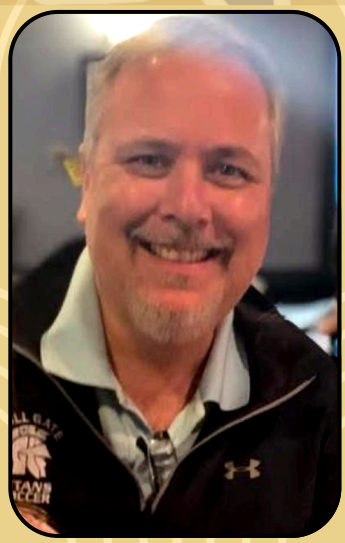

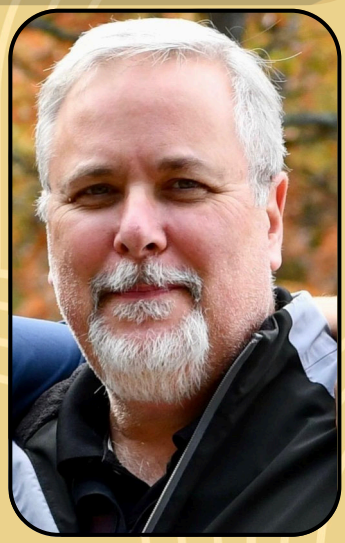

Rhode Island Boys Soccer Coaches Association
Frank Lombardi Official of the Year



Nino Rizzo

Rhode Island Boys Soccer


North Kingstown


Moses Brown


Ponaganset


Portsmouth


Mt. Pleasant


Bishop Hendricken


Lincoln


North Providence

RHODE ISLAND BOYS SOCCER COACHES ASSOCIATION

Rhode Island Boys Soccer


Cranston East

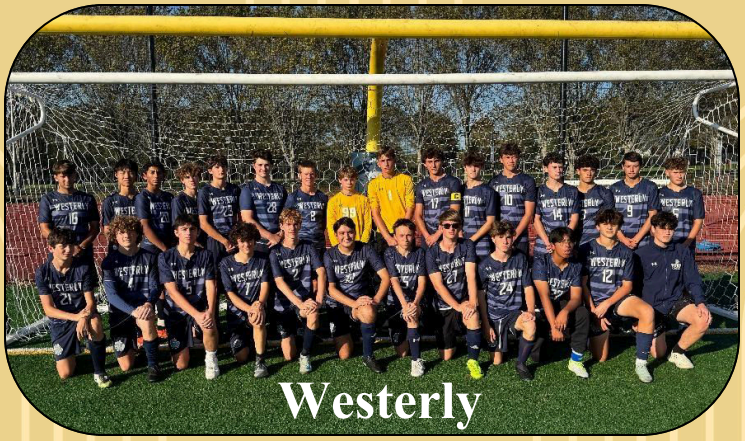
Westerly


Central Falls


North Smithfield

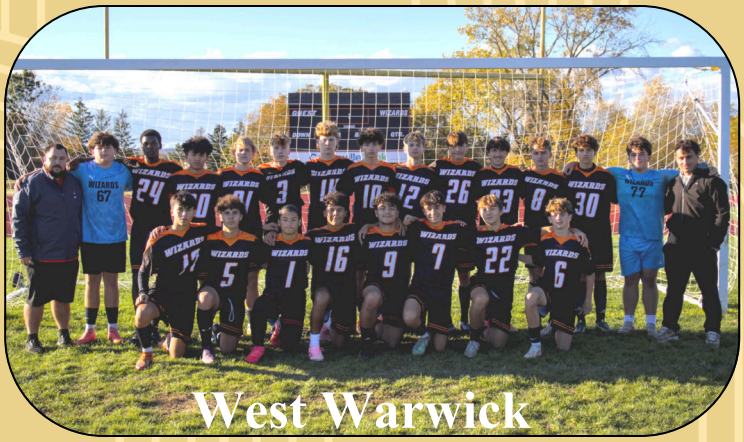
West Warwick


Tiverton


Chariho


Barrington

RHODE ISLAND BOYS SOCCER COACHES ASSOCIATION

Rhode Island Boys Soccer












Rhode Island Boys Soccer




















RIBSCA Historical Data

100 Win Club	
Mickey Rooney	476
Mario Pereira	443
Bob Cavanagh	342
Richard Grenier	308
Mike Stinton	298
Tom Murray	268
Bill Carroll	256
Al DiGregorio	251
John Lopes	225
John Kelly	208
Pierre Ridore	206
Pat McGuirl	205
Ed Resendes	191
Dick Lawrence	190
Bob Marchand	186
Ryan Cafferty	186
John Wignot	183
Mike Tudino	179
Donald Denham	173
Eric Cloutier	173
Steve Votolato	172
Louis Oliveira	171
Peter O'Hara	164
Eric Aaronian	164
Bruce Noelte	156
Mario Andrade	151

100 Win Club	
Lester Ahern	149
Alan Tenreiro	147
George Poli	145
Ron DiGregorio	143
Ed Bradley	141
Michael Ferns	141
Joao Santos	140
Paul Fanning	137
Tom Gledhill	137
Gary Comire	133
Matt Savoie	132
Tom Ashley	131
Dick Brochu	128
Jim Peters Jr.	124
Sylvestere Serra	123
Andrew Rao	120
Jim Cook	119
Scott Douglas	117
Kyle Froberg	116
Barry Coofer	112
Tim Brown	112
Mike Kenney	112
Vin Moses	111
Eric Korytkowski	110
Ryan Kanaczet	109
Ed Marchand	108
Jamie Cotnoir	106
Mark Gilchrist	105
John Badway	101
Fred Carpenter	100

300 Win Club
Barrington (641)
LaSalle Academy (582)
South Kingstown (524)
Bishop Hendricken (516)
North Kingstown (496)
Burrillville (493)
Westerly (493)
Mt. St. Charles (489)
Portsmouth (484)
Tiverton (438)
Smithfield (432)
Shea (417)
Cumberland (415)
East Greenwich (414)
North Smithfield (388)
East Providence (376)
Pilgrim (376)
Tolman (360)
Central Falls (355)
Hope (352)
Ponaganset (349)
Cranston West (347)
Scituate (339)
Mt. Pleasant (334)
Middletown (329)
West Warwick (327)
Classical (325)
Cranston East (322)
Narragansett (307)

Playoff Championships
Mario Pereira (13)
Donald Denham (5)
Mickey Rooney (5)
Al DiGregorio (4)
Alan Tenreiro (4)
George Poli (4)
Pierre Ridore (4)
Ryan Cafferty (4)
Bill Carroll (3)
Ed Bradley (3)
Eric Aaronian (3)
Richard Grenier (3)
Barry Coofer (2)
Bob Cavanagh (2)
Bob Marchand (2)
Ed Resendes (2)
Eric Cloutier (2)
John Badway (2)
Jim Cook (2)
John Lopes (2)
John Wignot (2)
Kyle Froberg (2)
Lester Ahern (2)
Pat McGuirl (2)
Steve Votolato (2)
Tom Murray (2)
Vin Moses (2)

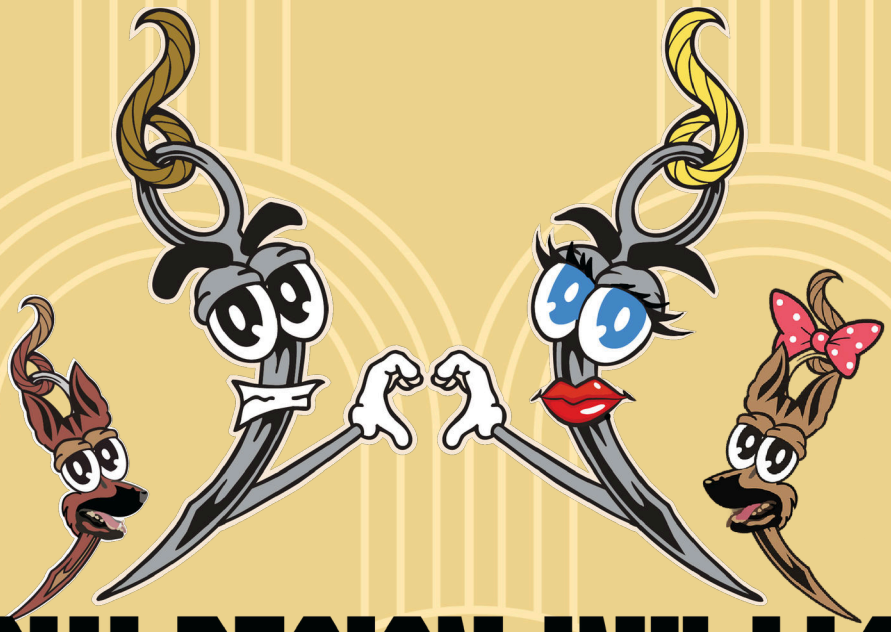

WOW DESIGN INK LLC

Embroidery • Custom Apparel • Spirit Wear

hello@wowdesignink.com 401-416-1056

Founding Fathers

George Gallipeau (Barrington)

Bert Roberts (Chariho)

Jim Booth (Cumberland)

Roger Vierra (Portsmouth)

John Mingus (Westerly)

Past Directors of Soccer

Henry Shepard

Richard "Dick" Lynch

Eric Werthiemer

Lyle Perra

Dave Andrews

Victor Mercurio

John Craig

Bob Cavanagh

Past Presidents of RISCA

Ed Auger
(1970-1971)

Tony Tribelli
(1971-1974)

George Poli
(1974-1983)

Jim Cook
(1983-1989)

Tom Ashley
(1989-1994)

Bob Cavanagh
(1994-2003)

Alan Tenreiro
(2003-2007)

Donald Denham
(2013-2022)

Ryan Cafferty
(2023-Present)

Richard Grenier
(2007-2018 & 2023-Present)

RHODE ISLAND BOYS SOCCER COACHES ASSOCIATION 60th ANNIVERSARY 1965 - 2025